

Autor

Institution	Stadt Kerpen
Abteilung	16.2 Verkehrsplanung
Straße	Jahnplatz 1
PLZ	50171
Stadt	Kerpen
Land	Deutschland
Ansprechpartner	Michael Strehling
Telefon	+49-2237-58277
E-Mail	michael.strehling@stadt-kerpen.de

Erstellt mit **DataCollect Webreporter** Version 1.0 am 17.09.2019 18:45:04

Messstelle

Name	BreitesteUnterf
Rtg. kommend (Name)	in Ri G-H-Str
Rtg. gehend (Name)	in Ri Hüttenstr
Vmax StVO	30
Kommentar	
Gerätetyp	SDR Traffic+

Zeitbereich

Startdatum	03.09.2019 14:00
Enddatum	16.09.2019 20:59
Tage	Mo, Di, Mi, Do, Fr, Sa, So
Zeitintervall	60 Minuten
Zeitfenster / Tag	00:00 - 23:59

Längenklassen

[L in m]

Querschnitt		in Ri G-H-Str					in Ri Hüttenstr				
Zeit	Σ	Σ	2rad	PKW	LKW	LZ	Σ	2rad	PKW	LKW	LZ
00:00-06:00	517	217	75	140	2	0	300	12	189	99	0
06:00-09:00	1502	672	233	438	1	0	830	26	370	433	1
15:00-19:00	3038	1337	211	1117	9	0	1701	26	969	704	2
06:00-22:00	8935	4004	870	3114	20	0	4931	96	2601	2229	5
00:00-24:00	9736	4369	968	3379	22	0	5367	113	2868	2381	5

Geschwindigkeitskennzahlen

[V in km/h]

	Vmin	Vmax	Vavg	V15	V50	V85	Vexc %
Querschnitt	4	69	24	4	4	4	17.4
in Ri G-H-Str	5	49	23	5	5	5	6.6
in Ri Hüttenstr	4	69	25	4	4	4	26.1

Beschreibungen

Vmin: Minimale Geschwindigkeit

Vmax: Maximale Geschwindigkeit

Vavg: Durchschnittliche Geschwindigkeit

V15: Grenzggeschwindigkeit für die ersten 15% der Fahrzeuge

V50: Grenzggeschwindigkeit für die ersten 50% der Fahrzeuge

V85: Grenzggeschwindigkeit für die ersten 85% der Fahrzeuge

Vexc %: Geschwindigkeitsüberschreitung in %

Autor

Institution	Stadt Kerpen
Abteilung	16.2 Verkehrsplanung
Straße	Jahnplatz 1
PLZ	50171
Stadt	Kerpen
Land	Deutschland
Ansprechpartner	Michael Strehling
Telefon	+49-2237-58277
E-Mail	michael.strehling@stadt-kerpen.de

Erstellt mit **DataCollect Webreporter** Version 1.0 am 17.09.2019 18:45:04

Messstelle

Name	BreitesteUnterf
Rtg. kommend (Name)	in Ri G-H-Str
Rtg. gehend (Name)	in Ri Hüttenstr
Vmax StVO	
Kommentar	
Gerätetyp	SDR Traffic+

Zeitbereich

Startdatum	03.09.2019 14:00
Enddatum	16.09.2019 20:59
Tage	Mo, Di, Mi, Do, Fr, Sa, So
Zeitintervall	60 Minuten
Zeitfenster / Tag	00:00 - 23:59

Verkehrsmengen Ganglinie

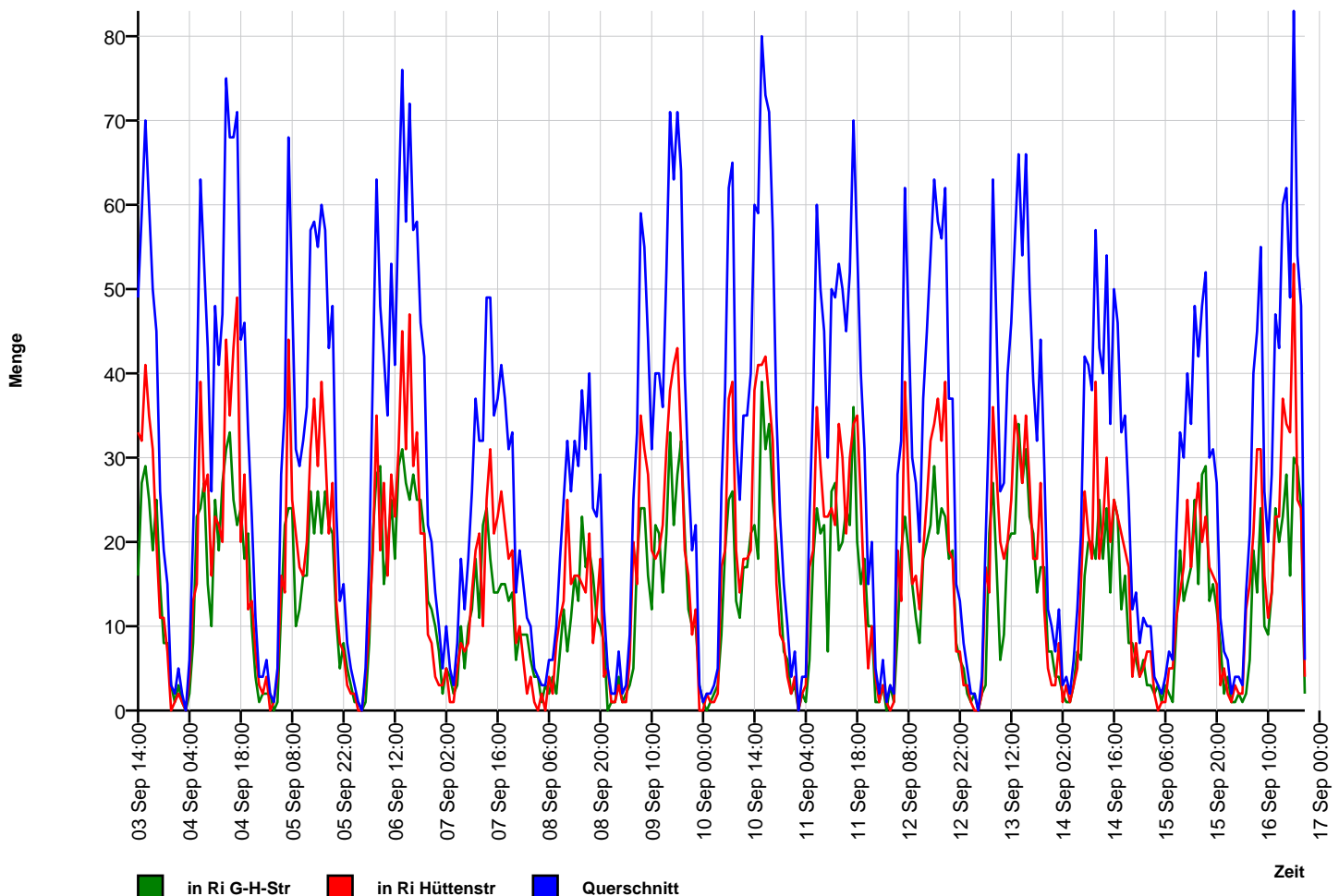

Autor

Institution	Stadt Kerpen
Abteilung	16.2 Verkehrsplanung
Straße	Jahnplatz 1
PLZ	50171
Stadt	Kerpen
Land	Deutschland
Ansprechpartner	Michael Strehling
Telefon	+49-2237-58277
E-Mail	michael.strehling@stadt-kerpen.de

Erstellt mit **DataCollect Webreporter** Version 1.0 am 17.09.2019 18:45:04

Messstelle

Name	BreitesteUnterf
Rtg. kommend (Name)	in Ri G-H-Str
Rtg. gehend (Name)	in Ri Hüttenstr
Vmax StVO	30
Kommentar	
Gerätetyp	SDR Traffic+

Zeitbereich

Startdatum	03.09.2019 14:00
Enddatum	16.09.2019 20:59
Tage	Mo, Di, Mi, Do, Fr, Sa, So
Zeitintervall	60 Minuten
Zeitfenster / Tag	00:00 - 23:59

Geschwindigkeits-Histogramm

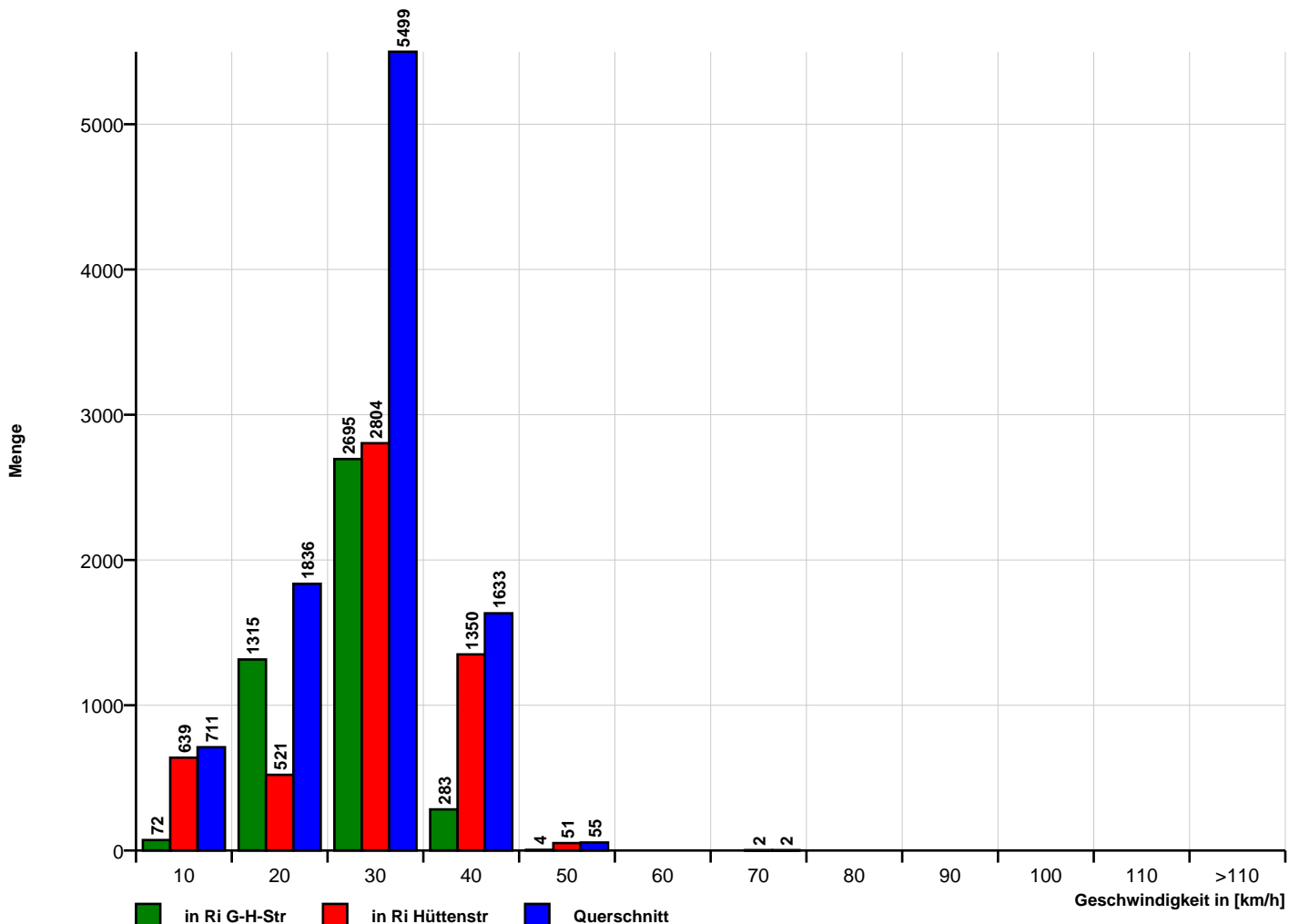

Autor

Institution	Stadt Kerpen
Abteilung	16.2 Verkehrsplanung
Straße	Jahnplatz 1
PLZ	50171
Stadt	Kerpen
Land	Deutschland
Ansprechpartner	Michael Strehling
Telefon	+49-2237-58277
E-Mail	michael.strehling@stadt-kerpen.de

Erstellt mit **DataCollect Webreporter** Version 1.0 am 17.09.2019 18:45:04

Messstelle

Name	BreitesteUnterf
Rtg. kommend (Name)	in Ri G-H-Str
Rtg. gehend (Name)	in Ri Hüttenstr
Vmax StVO	30
Kommentar	
Gerätetyp	SDR Traffic+

Zeitbereich

Startdatum	03.09.2019 14:00
Enddatum	16.09.2019 20:59
Tage	Mo, Di, Mi, Do, Fr, Sa, So
Zeitintervall	60 Minuten
Zeitfenster / Tag	00:00 - 23:59

Längen-Histogramm

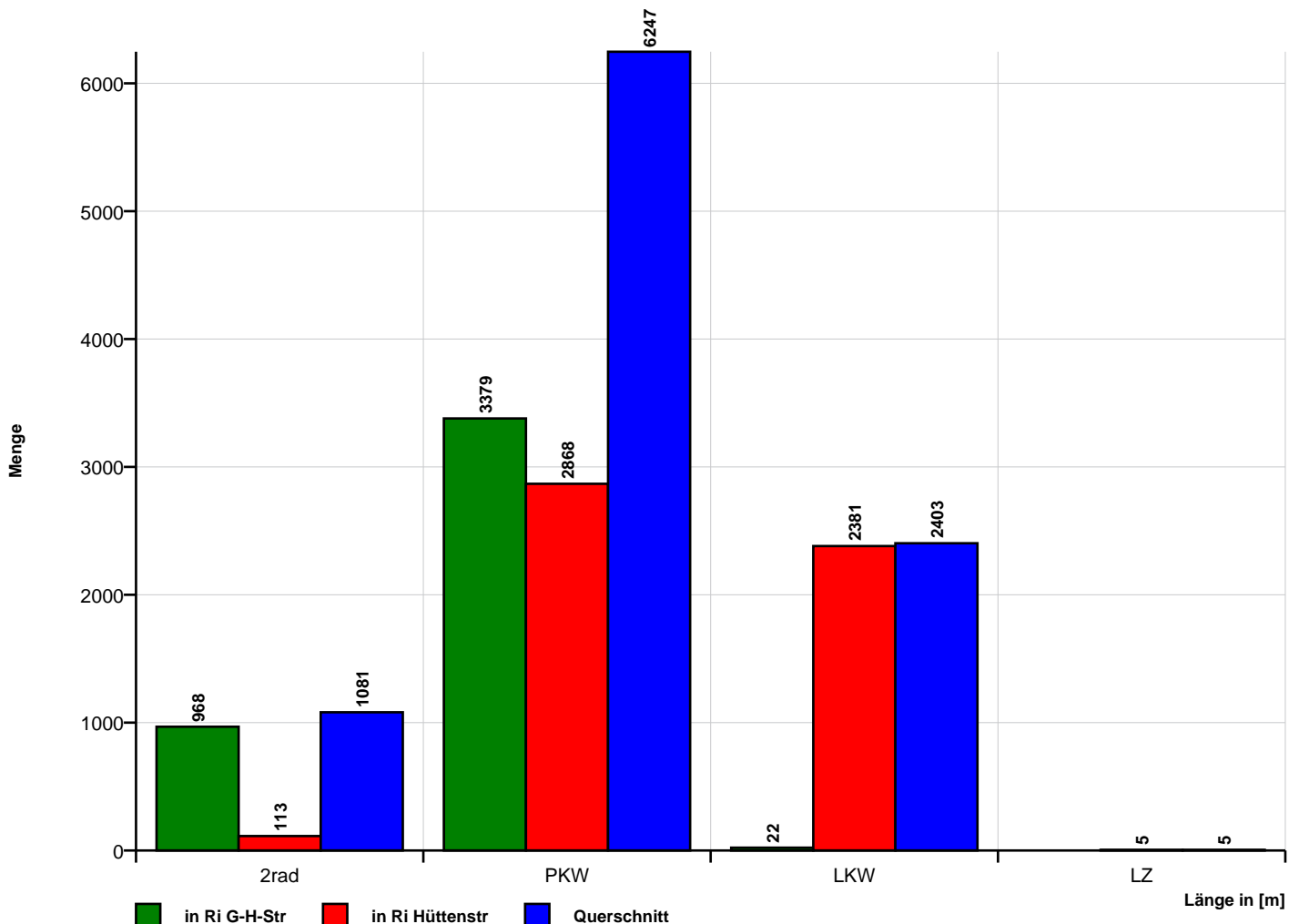

Zeit	Σ	2rad	PKW	LKW	LZ	10	20	30	40	50	60	70	80	90	100	110	>110	VMin	VAvg	VMax	V15	V50	V85
03.09.2019 14:00	49	8	27	14	0	2	9	30	8	0	0	0	0	0	0	0	0	6	25	36	19	26	31
03.09.2019 15:00	59	4	42	13	0	1	15	35	8	0	0	0	0	0	0	0	0	6	24	40	19	25	30
03.09.2019 16:00	70	7	50	13	0	2	15	38	15	0	0	0	0	0	0	0	0	6	25	37	18	25	32
03.09.2019 17:00	60	4	45	11	0	5	16	28	11	0	0	0	0	0	0	0	0	4	23	39	15	24	31
03.09.2019 18:00	50	2	29	19	0	5	6	27	12	0	0	0	0	0	0	0	0	6	24	35	15	25	31
03.09.2019 19:00	45	6	33	6	0	3	9	22	9	2	0	0	0	0	0	0	0	6	25	42	17	25	34
03.09.2019 20:00	26	2	18	6	0	1	13	8	4	0	0	0	0	0	0	0	0	10	22	34	16	20	31
03.09.2019 21:00	19	0	15	4	0	1	2	13	3	0	0	0	0	0	0	0	0	6	25	34	19	25	32
03.09.2019 22:00	15	2	11	2	0	1	3	7	4	0	0	0	0	0	0	0	0	8	25	37	17	24	35
03.09.2019 23:00	3	2	1	0	0	1	1	1	0	0	0	0	0	0	0	0	0	9	16	23	9	16	23

[Di, 3 Sept.]	Σ	2rad	PKW	LKW	LZ	10	20	30	40	50	60	70	80	90	100	110	>110	VMin	VAvg	VMax	V15	V50	V85
00:00-06:00	0	0	0	0	0	0	0	0	0	0	0	0	0	0	0	0	0	-	-	-	-	-	-
06:00-09:00	0	0	0	0	0	0	0	0	0	0	0	0	0	0	0	0	0	-	-	-	-	-	-
15:00-19:00	239	17	166	56	0	13	52	128	46	0	0	0	0	0	0	0	0	4	24	40	18	25	31
06:00-22:00	378	33	259	86	0	20	85	201	70	2	0	0	0	0	0	0	0	4	24	42	14	23	29
00:00-24:00	396	37	271	88	0	22	89	209	74	2	0	0	0	0	0	0	0	4	24	42	7	23	29

Zeit	Σ	2rad	PKW	LKW	LZ	10	20	30	40	50	60	70	80	90	100	110	>110	VMin	VAvG	VMax	V15	V50	V85
04.09.2019 00:00	2	0	2	0	0	0	0	1	1	0	0	0	0	0	0	0	0	26	29	31	26	31	31
04.09.2019 01:00	5	1	4	0	0	0	1	3	1	0	0	0	0	0	0	0	0	20	25	31	20	27	31
04.09.2019 02:00	2	0	1	1	0	0	0	2	0	0	0	0	0	0	0	0	0	24	25	26	24	26	26
04.09.2019 03:00	0	0	0	0	0	0	0	0	0	0	0	0	0	0	0	0	0	0	0	0	0	0	0
04.09.2019 04:00	6	2	2	2	0	0	0	4	2	0	0	0	0	0	0	0	0	25	30	36	25	29	36
04.09.2019 05:00	21	4	16	1	0	5	3	10	3	0	0	0	0	0	0	0	0	6	22	37	7	25	29
04.09.2019 06:00	38	12	20	6	0	3	4	18	13	0	0	0	0	0	0	0	0	6	26	39	20	28	33
04.09.2019 07:00	63	12	33	18	0	5	11	33	13	1	0	0	0	0	0	0	0	5	25	50	16	26	32
04.09.2019 08:00	53	6	32	15	0	2	8	31	12	0	0	0	0	0	0	0	0	6	25	39	19	25	33
04.09.2019 09:00	43	5	27	11	0	3	9	24	6	1	0	0	0	0	0	0	0	6	24	41	19	25	31
04.09.2019 10:00	26	0	16	10	0	2	2	18	4	0	0	0	0	0	0	0	0	7	25	38	18	25	31
04.09.2019 11:00	48	8	30	10	0	1	13	25	9	0	0	0	0	0	0	0	0	8	24	38	16	25	32
04.09.2019 12:00	41	3	25	13	0	0	12	22	6	1	0	0	0	0	0	0	0	14	24	43	18	24	31
04.09.2019 13:00	47	9	28	10	0	0	12	31	4	0	0	0	0	0	0	0	0	15	25	35	19	25	30
04.09.2019 14:00	75	9	47	18	1	7	17	43	7	1	0	0	0	0	0	0	0	6	23	45	14	24	30
04.09.2019 15:00	68	9	49	10	0	3	12	40	12	1	0	0	0	0	0	0	0	6	25	42	20	26	31
04.09.2019 16:00	68	8	40	20	0	4	15	32	16	1	0	0	0	0	0	0	0	4	25	41	16	25	32
04.09.2019 17:00	71	4	49	18	0	3	7	43	17	1	0	0	0	0	0	0	0	6	26	41	21	27	32
04.09.2019 18:00	44	1	33	10	0	0	7	29	8	0	0	0	0	0	0	0	0	16	25	38	20	23	32
04.09.2019 19:00	46	1	31	14	0	4	10	22	10	0	0	0	0	0	0	0	0	5	24	39	16	24	32
04.09.2019 20:00	33	5	22	6	0	2	9	20	2	0	0	0	0	0	0	0	0	7	23	39	16	23	29
04.09.2019 21:00	23	1	16	6	0	1	1	11	9	1	0	0	0	0	0	0	0	8	28	41	22	29	33
04.09.2019 22:00	11	3	5	3	0	1	1	7	2	0	0	0	0	0	0	0	0	5	26	40	20	28	31
04.09.2019 23:00	4	0	3	1	0	0	0	2	2	0	0	0	0	0	0	0	0	21	29	34	21	32	34

[Mi, 4 Sept.]	Σ	2rad	PKW	LKW	LZ	10	20	30	40	50	60	70	80	90	100	110	>110	VMin	VAvG	VMax	V15	V50	V85
00:00-06:00	36	7	25	4	0	5	4	20	7	0	0	0	0	0	0	0	0	6	24	37	15	27	31
06:00-09:00	154	30	85	39	0	10	23	82	38	1	0	0	0	0	0	0	0	5	25	50	19	26	32
15:00-19:00	251	22	171	58	0	10	41	144	53	3	0	0	0	0	0	0	0	4	25	42	19	25	32
06:00-22:00	787	93	498	195	1	40	149	442	148	8	0	0	0	0	0	0	0	4	25	50	4	4	22
00:00-24:00	838	103	531	203	1	46	154	471	159	8	0	0	0	0	0	0	0	4	25	50	4	4	21

Zeit	Σ	2rad	PKW	LKW	LZ	10	20	30	40	50	60	70	80	90	100	110	>110	VMin	VAvG	VMax	V15	V50	V85
05.09.2019 00:00	4	2	2	0	0	1	1	0	2	0	0	0	0	0	0	0	0	7	23	34	7	33	34
05.09.2019 01:00	6	1	4	1	0	1	2	3	0	0	0	0	0	0	0	0	0	8	21	29	8	25	29
05.09.2019 02:00	2	0	2	0	0	0	0	2	0	0	0	0	0	0	0	0	0	22	23	23	22	23	23
05.09.2019 03:00	1	0	1	0	0	0	0	0	1	0	0	0	0	0	0	0	0	35	35	35	35	35	35
05.09.2019 04:00	5	2	3	0	0	2	0	3	0	0	0	0	0	0	0	0	0	7	19	29	7	27	29
05.09.2019 05:00	28	5	20	3	0	6	1	17	4	0	0	0	0	0	0	0	0	6	23	38	9	25	30
05.09.2019 06:00	36	15	12	9	0	2	1	21	12	0	0	0	0	0	0	0	0	6	28	39	23	30	34
05.09.2019 07:00	68	7	37	24	0	6	10	34	16	2	0	0	0	0	0	0	0	5	25	46	18	26	33
05.09.2019 08:00	49	5	26	18	0	2	10	30	7	0	0	0	0	0	0	0	0	9	25	36	19	24	30
05.09.2019 09:00	31	5	19	7	0	4	5	18	3	1	0	0	0	0	0	0	0	6	24	42	14	24	30
05.09.2019 10:00	29	4	17	8	0	2	7	17	3	0	0	0	0	0	0	0	0	6	24	38	19	25	30
05.09.2019 11:00	32	7	18	7	0	1	8	18	5	0	0	0	0	0	0	0	0	6	24	37	19	25	31
05.09.2019 12:00	36	1	29	6	0	1	9	19	7	0	0	0	0	0	0	0	0	7	25	37	19	24	31
05.09.2019 13:00	57	11	36	10	0	1	14	31	11	0	0	0	0	0	0	0	0	6	24	40	17	25	31
05.09.2019 14:00	58	3	40	15	0	3	10	34	10	1	0	0	0	0	0	0	0	7	25	44	20	24	32
05.09.2019 15:00	55	2	46	7	0	1	9	38	7	0	0	0	0	0	0	0	0	7	25	38	19	24	30
05.09.2019 16:00	60	2	39	19	0	4	12	35	9	0	0	0	0	0	0	0	0	6	24	38	19	24	33
05.09.2019 17:00	57	3	36	18	0	3	7	36	10	1	0	0	0	0	0	0	0	4	25	45	20	25	33
05.09.2019 18:00	43	5	31	7	0	2	6	26	9	0	0	0	0	0	0	0	0	5	26	37	19	27	32
05.09.2019 19:00	48	3	32	13	0	1	6	32	9	0	0	0	0	0	0	0	0	5	25	34	21	25	32
05.09.2019 20:00	24	4	15	5	0	3	0	14	7	0	0	0	0	0	0	0	0	6	25	37	21	27	35
05.09.2019 21:00	13	1	9	3	0	2	0	8	3	0	0	0	0	0	0	0	0	6	24	39	10	22	33
05.09.2019 22:00	15	1	10	4	0	1	3	8	3	0	0	0	0	0	0	0	0	8	24	36	19	23	32
05.09.2019 23:00	8	2	5	1	0	1	3	2	2	0	0	0	0	0	0	0	0	8	23	33	16	29	32

[Do, 5 Sept.]	Σ	2rad	PKW	LKW	LZ	10	20	30	40	50	60	70	80	90	100	110	>110	VMin	VAvG	VMax	V15	V50	V85
00:00-06:00	46	10	32	4	0	10	4	25	7	0	0	0	0	0	0	0	0	6	23	38	7	25	31
06:00-09:00	153	27	75	51	0	10	21	85	35	2	0	0	0	0	0	0	0	5	26	46	19	26	33
15:00-19:00	215	12	152	51	0	10	34	135	35	1	0	0	0	0	0	0	0	4	25	45	19	24	31
06:00-22:00	696	78	442	176	0	38	114	411	128	5	0	0	0	0	0	0	0	4	25	46	4	6	23
00:00-24:00	765	91	489	185	0	50	124	446	140	5	0	0	0	0	0	0	0	4	25	46	4	4	22

Zeit	Σ	2rad	PKW	LKW	LZ	10	20	30	40	50	60	70	80	90	100	110	>110	VMin	VAvG	VMax	V15	V50	V85
06.09.2019 00:00	5	0	4	1	0	1	0	4	0	0	0	0	0	0	0	0	0	4	21	29	4	24	29
06.09.2019 01:00	3	0	3	0	0	0	0	3	0	0	0	0	0	0	0	0	0	22	25	28	22	25	28
06.09.2019 02:00	1	0	1	0	0	0	1	0	0	0	0	0	0	0	0	0	0	19	19	19	19	19	19
06.09.2019 03:00	0	0	0	0	0	0	0	0	0	0	0	0	0	0	0	0	0	0	0	0	0	0	0
06.09.2019 04:00	5	1	3	1	0	1	0	4	0	0	0	0	0	0	0	0	0	8	22	28	8	25	28
06.09.2019 05:00	18	3	12	3	0	4	2	8	4	0	0	0	0	0	0	0	0	6	23	35	9	26	31
06.09.2019 06:00	40	14	18	8	0	5	0	26	9	0	0	0	0	0	0	0	0	6	25	34	21	27	31
06.09.2019 07:00	63	14	35	14	0	5	10	29	18	1	0	0	0	0	0	0	0	6	26	41	18	28	33
06.09.2019 08:00	48	7	29	12	0	1	7	37	2	1	0	0	0	0	0	0	0	6	25	41	20	26	29
06.09.2019 09:00	42	5	24	13	0	1	8	29	4	0	0	0	0	0	0	0	0	5	25	36	19	26	30
06.09.2019 10:00	35	6	24	5	0	3	9	21	2	0	0	0	0	0	0	0	0	6	23	40	18	22	29
06.09.2019 11:00	53	4	36	13	0	3	9	31	10	0	0	0	0	0	0	0	0	5	24	37	18	24	32
06.09.2019 12:00	41	3	28	10	0	3	11	20	6	1	0	0	0	0	0	0	0	7	23	47	17	24	31
06.09.2019 13:00	60	7	38	15	0	0	12	38	10	0	0	0	0	0	0	0	0	17	25	40	20	24	31
06.09.2019 14:00	76	6	50	20	0	3	10	54	9	0	0	0	0	0	0	0	0	5	25	39	20	26	30
06.09.2019 15:00	58	9	36	12	1	3	14	33	7	1	0	0	0	0	0	0	0	6	24	44	18	24	30
06.09.2019 16:00	72	5	47	20	0	2	16	40	14	0	0	0	0	0	0	0	0	7	24	39	19	24	31
06.09.2019 17:00	57	3	43	10	1	4	19	29	5	0	0	0	0	0	0	0	0	6	22	40	17	22	29
06.09.2019 18:00	58	8	34	16	0	2	11	34	11	0	0	0	0	0	0	0	0	6	25	40	19	23	33
06.09.2019 19:00	46	7	29	10	0	3	12	22	9	0	0	0	0	0	0	0	0	6	24	37	18	24	32
06.09.2019 20:00	42	6	29	7	0	2	5	22	13	0	0	0	0	0	0	0	0	7	26	37	20	28	33
06.09.2019 21:00	22	2	15	5	0	1	3	13	5	0	0	0	0	0	0	0	0	8	26	38	20	26	34
06.09.2019 22:00	20	3	14	3	0	2	4	11	3	0	0	0	0	0	0	0	0	5	23	33	18	25	31
06.09.2019 23:00	14	1	12	1	0	2	6	6	0	0	0	0	0	0	0	0	0	7	19	27	15	20	24

[Fr, 6 Sept.]	Σ	2rad	PKW	LKW	LZ	10	20	30	40	50	60	70	80	90	100	110	>110	VMin	VAvG	VMax	V15	V50	V85
00:00-06:00	32	4	23	5	0	6	3	19	4	0	0	0	0	0	0	0	0	4	22	35	9	24	30
06:00-09:00	151	35	82	34	0	11	17	92	29	2	0	0	0	0	0	0	0	6	25	41	19	27	32
15:00-19:00	245	25	160	58	2	11	60	136	37	1	0	0	0	0	0	0	0	6	24	44	18	24	31
06:00-22:00	813	106	515	190	2	41	156	478	134	4	0	0	0	0	0	0	0	5	24	47	5	5	21
00:00-24:00	879	114	564	199	2	51	169	514	141	4	0	0	0	0	0	0	0	4	24	47	4	4	21

Zeit	Σ	2rad	PKW	LKW	LZ	10	20	30	40	50	60	70	80	90	100	110	>110	VMin	VAvG	VMax	V15	V50	V85
07.09.2019 00:00	10	3	7	0	0	0	1	5	4	0	0	0	0	0	0	0	0	20	28	38	22	28	35
07.09.2019 01:00	5	1	3	1	0	1	2	1	1	0	0	0	0	0	0	0	0	6	19	31	6	17	31
07.09.2019 02:00	10	2	6	2	0	0	1	8	1	0	0	0	0	0	0	0	0	19	26	34	21	27	28
07.09.2019 03:00	5	0	5	0	0	0	2	3	0	0	0	0	0	0	0	0	0	16	22	28	16	22	28
07.09.2019 04:00	3	1	2	0	0	0	0	2	1	0	0	0	0	0	0	0	0	22	27	33	22	27	33
07.09.2019 05:00	8	1	6	1	0	3	2	3	0	0	0	0	0	0	0	0	0	6	15	27	7	18	24
07.09.2019 06:00	18	5	9	4	0	3	2	12	1	0	0	0	0	0	0	0	0	5	22	33	8	25	29
07.09.2019 07:00	12	2	5	5	0	1	1	6	4	0	0	0	0	0	0	0	0	8	26	34	19	29	33
07.09.2019 08:00	18	1	14	3	0	2	3	11	2	0	0	0	0	0	0	0	0	8	23	37	16	24	30
07.09.2019 09:00	26	2	16	8	0	0	8	12	6	0	0	0	0	0	0	0	0	14	25	36	18	26	35
07.09.2019 10:00	37	5	24	8	0	2	8	22	4	1	0	0	0	0	0	0	0	8	23	42	19	23	30
07.09.2019 11:00	32	4	16	12	0	0	1	21	10	0	0	0	0	0	0	0	0	20	27	35	22	27	32
07.09.2019 12:00	32	5	24	3	0	3	10	17	2	0	0	0	0	0	0	0	0	5	21	32	17	21	30
07.09.2019 13:00	49	5	29	15	0	1	10	32	6	0	0	0	0	0	0	0	0	8	24	38	20	23	30
07.09.2019 14:00	49	0	34	15	0	3	15	24	7	0	0	0	0	0	0	0	0	5	22	34	15	22	29
07.09.2019 15:00	35	3	19	13	0	4	8	17	6	0	0	0	0	0	0	0	0	8	24	37	16	25	31
07.09.2019 16:00	37	2	25	10	0	3	5	26	3	0	0	0	0	0	0	0	0	6	23	40	18	23	29
07.09.2019 17:00	41	3	27	11	0	3	6	20	12	0	0	0	0	0	0	0	0	7	26	39	19	25	35
07.09.2019 18:00	37	2	21	14	0	3	6	20	8	0	0	0	0	0	0	0	0	6	25	38	19	25	33
07.09.2019 19:00	31	0	22	9	0	7	3	12	8	1	0	0	0	0	0	0	0	5	24	46	8	25	36
07.09.2019 20:00	33	1	26	6	0	5	5	13	10	0	0	0	0	0	0	0	0	7	25	40	10	26	35
07.09.2019 21:00	14	0	11	3	0	2	4	5	3	0	0	0	0	0	0	0	0	7	23	35	17	24	31
07.09.2019 22:00	19	0	15	4	0	2	3	9	5	0	0	0	0	0	0	0	0	8	24	40	15	25	34
07.09.2019 23:00	15	2	10	3	0	1	3	7	4	0	0	0	0	0	0	0	0	7	25	38	14	26	35

[Sa, 7 Sept.]	Σ	2rad	PKW	LKW	LZ	10	20	30	40	50	60	70	80	90	100	110	>110	VMin	VAvG	VMax	V15	V50	V85
00:00-06:00	41	8	29	4	0	4	8	22	7	0	0	0	0	0	0	0	0	6	23	38	16	24	31
06:00-09:00	48	8	28	12	0	6	6	29	7	0	0	0	0	0	0	0	0	5	24	37	16	25	30
15:00-19:00	150	10	92	48	0	13	25	83	29	0	0	0	0	0	0	0	0	6	24	40	18	25	32
06:00-22:00	501	40	322	139	0	42	95	270	92	2	0	0	0	0	0	0	0	5	24	46	5	19	25
00:00-24:00	576	50	376	150	0	49	109	308	108	2	0	0	0	0	0	0	0	5	24	46	5	16	24

Zeit	Σ	2rad	PKW	LKW	LZ	10	20	30	40	50	60	70	80	90	100	110	>110	VMin	VAvG	VMax	V15	V50	V85
08.09.2019 00:00	11	0	10	1	0	0	2	8	1	0	0	0	0	0	0	0	0	15	24	35	18	22	30
08.09.2019 01:00	10	1	7	2	0	2	2	3	3	0	0	0	0	0	0	0	0	7	22	34	8	22	33
08.09.2019 02:00	5	0	4	1	0	0	0	4	1	0	0	0	0	0	0	0	0	21	26	32	21	28	32
08.09.2019 03:00	4	0	4	0	0	0	0	4	0	0	0	0	0	0	0	0	0	23	25	28	23	27	28
08.09.2019 04:00	3	0	2	1	0	2	0	1	0	0	0	0	0	0	0	0	0	7	15	30	7	9	30
08.09.2019 05:00	3	1	2	0	0	1	0	2	0	0	0	0	0	0	0	0	0	9	22	29	9	29	29
08.09.2019 06:00	6	0	3	3	0	0	1	4	1	0	0	0	0	0	0	0	0	18	25	35	18	27	35
08.09.2019 07:00	6	0	4	2	0	0	0	5	1	0	0	0	0	0	0	0	0	22	26	35	22	25	35
08.09.2019 08:00	10	1	4	5	0	1	2	6	1	0	0	0	0	0	0	0	0	5	24	34	19	27	30
08.09.2019 09:00	18	2	10	6	0	0	4	12	2	0	0	0	0	0	0	0	0	11	25	40	16	25	30
08.09.2019 10:00	25	1	18	6	0	2	3	17	3	0	0	0	0	0	0	0	0	7	24	32	15	24	30
08.09.2019 11:00	32	4	14	14	0	7	2	19	4	0	0	0	0	0	0	0	0	5	22	36	7	25	30
08.09.2019 12:00	26	1	17	8	0	2	4	16	4	0	0	0	0	0	0	0	0	7	24	31	19	25	31
08.09.2019 13:00	32	3	18	11	0	5	7	16	4	0	0	0	0	0	0	0	0	6	22	36	9	23	29
08.09.2019 14:00	29	3	16	10	0	2	8	14	4	1	0	0	0	0	0	0	0	7	24	43	17	23	31
08.09.2019 15:00	38	1	25	12	0	1	18	15	4	0	0	0	0	0	0	0	0	9	22	33	14	22	30
08.09.2019 16:00	31	0	23	8	0	0	14	11	6	0	0	0	0	0	0	0	0	11	23	37	16	21	32
08.09.2019 17:00	40	1	33	6	0	2	11	17	10	0	0	0	0	0	0	0	0	7	25	39	20	25	33
08.09.2019 18:00	24	1	21	2	0	3	9	10	2	0	0	0	0	0	0	0	0	7	21	33	13	22	28
08.09.2019 19:00	23	0	18	5	0	1	5	13	4	0	0	0	0	0	0	0	0	7	25	40	17	26	32
08.09.2019 20:00	28	2	23	3	0	2	6	13	5	2	0	0	0	0	0	0	0	4	25	49	17	25	33
08.09.2019 21:00	12	1	8	3	0	2	1	5	3	1	0	0	0	0	0	0	0	7	25	43	10	25	36
08.09.2019 22:00	5	0	5	0	0	1	1	2	0	1	0	0	0	0	0	0	0	10	24	43	10	22	43
08.09.2019 23:00	2	0	2	0	0	0	1	0	1	0	0	0	0	0	0	0	0	20	27	33	20	33	33

[So, 8 Sept.]	Σ	2rad	PKW	LKW	LZ	10	20	30	40	50	60	70	80	90	100	110	>110	VMin	VAvG	VMax	V15	V50	V85
00:00-06:00	36	2	29	5	0	5	4	22	5	0	0	0	0	0	0	0	0	7	23	35	15	23	30
06:00-09:00	22	1	11	10	0	1	3	15	3	0	0	0	0	0	0	0	0	5	25	35	19	25	30
15:00-19:00	133	3	102	28	0	6	52	53	22	0	0	0	0	0	0	0	0	7	23	39	16	23	31
06:00-22:00	380	21	255	104	0	30	95	193	58	4	0	0	0	0	0	0	0	4	23	49	10	23	29
00:00-24:00	423	23	291	109	0	36	101	217	64	5	0	0	0	0	0	0	0	4	23	49	4	21	28

Zeit	Σ	2rad	PKW	LKW	LZ	10	20	30	40	50	60	70	80	90	100	110	>110	VMin	VAvG	VMax	V15	V50	V85
09.09.2019 00:00	2	0	2	0	0	1	0	1	0	0	0	0	0	0	0	0	0	8	16	23	8	23	23
09.09.2019 01:00	7	0	6	1	0	0	2	1	4	0	0	0	0	0	0	0	0	13	28	34	20	33	34
09.09.2019 02:00	2	0	2	0	0	0	0	2	0	0	0	0	0	0	0	0	0	21	24	26	21	26	26
09.09.2019 03:00	3	1	1	1	0	0	0	1	2	0	0	0	0	0	0	0	0	30	35	40	30	36	40
09.09.2019 04:00	9	2	5	2	0	2	1	3	3	0	0	0	0	0	0	0	0	7	23	34	7	27	33
09.09.2019 05:00	25	6	13	6	0	6	2	13	4	0	0	0	0	0	0	0	0	6	22	40	7	24	31
09.09.2019 06:00	33	9	16	8	0	3	2	25	3	0	0	0	0	0	0	0	0	6	25	39	20	26	30
09.09.2019 07:00	59	11	29	19	0	8	7	38	6	0	0	0	0	0	0	0	0	4	23	36	11	25	30
09.09.2019 08:00	55	3	36	16	0	7	12	30	6	0	0	0	0	0	0	0	0	5	23	39	17	24	30
09.09.2019 09:00	44	8	24	12	0	9	8	23	4	0	0	0	0	0	0	0	0	5	22	37	8	25	30
09.09.2019 10:00	31	4	18	9	0	2	4	21	4	0	0	0	0	0	0	0	0	7	25	35	20	26	30
09.09.2019 11:00	40	6	26	8	0	5	12	19	4	0	0	0	0	0	0	0	0	6	22	36	15	22	30
09.09.2019 12:00	40	0	29	10	1	2	14	21	3	0	0	0	0	0	0	0	0	5	23	35	18	23	28
09.09.2019 13:00	36	3	24	9	0	3	6	21	5	1	0	0	0	0	0	0	0	4	24	42	17	24	31
09.09.2019 14:00	52	3	33	16	0	3	9	33	7	0	0	0	0	0	0	0	0	4	24	35	18	24	30
09.09.2019 15:00	71	4	56	11	0	6	18	40	7	0	0	0	0	0	0	0	0	5	22	36	16	23	29
09.09.2019 16:00	63	11	35	17	0	4	7	39	12	1	0	0	0	0	0	0	0	5	26	45	19	27	32
09.09.2019 17:00	71	3	51	17	0	4	14	40	13	0	0	0	0	0	0	0	0	6	24	38	17	25	32
09.09.2019 18:00	64	1	44	19	0	3	10	37	14	0	0	0	0	0	0	0	0	6	24	40	19	24	32
09.09.2019 19:00	40	3	31	6	0	1	6	26	7	0	0	0	0	0	0	0	0	6	25	36	20	25	32
09.09.2019 20:00	28	5	19	4	0	4	5	13	6	0	0	0	0	0	0	0	0	6	23	37	15	25	31
09.09.2019 21:00	19	2	14	3	0	4	5	7	3	0	0	0	0	0	0	0	0	5	21	34	8	21	31
09.09.2019 22:00	22	1	16	5	0	1	5	11	5	0	0	0	0	0	0	0	0	7	25	36	19	24	32
09.09.2019 23:00	3	0	3	0	0	0	2	1	0	0	0	0	0	0	0	0	0	19	22	27	19	20	27

[Mo, 9 Sept.]	Σ	2rad	PKW	LKW	LZ	10	20	30	40	50	60	70	80	90	100	110	>110	VMin	VAvG	VMax	V15	V50	V85
00:00-06:00	48	9	29	10	0	9	5	21	13	0	0	0	0	0	0	0	0	6	24	40	8	26	33
06:00-09:00	147	23	81	43	0	18	21	93	15	0	0	0	0	0	0	0	0	4	23	39	15	25	30
15:00-19:00	269	19	186	64	0	17	49	156	46	1	0	0	0	0	0	0	0	5	24	45	18	25	31
06:00-22:00	746	76	485	184	1	68	139	433	104	2	0	0	0	0	0	0	0	4	24	45	4	4	22
00:00-24:00	819	86	533	199	1	78	151	466	122	2	0	0	0	0	0	0	0	4	24	45	4	4	21

Zeit	Σ	2rad	PKW	LKW	LZ	10	20	30	40	50	60	70	80	90	100	110	>110	VMin	VAvG	VMax	V15	V50	V85
10.09.2019 00:00	1	0	1	0	0	0	0	1	0	0	0	0	0	0	0	0	0	29	29	29	29	29	29
10.09.2019 01:00	2	0	1	1	0	1	0	0	1	0	0	0	0	0	0	0	0	10	22	33	10	33	33
10.09.2019 02:00	2	0	1	1	0	0	0	1	1	0	0	0	0	0	0	0	0	23	30	36	23	36	36
10.09.2019 03:00	3	1	1	1	0	0	0	3	0	0	0	0	0	0	0	0	0	22	27	30	22	30	30
10.09.2019 04:00	5	2	3	0	0	0	1	4	0	0	0	0	0	0	0	0	0	20	25	28	20	25	28
10.09.2019 05:00	26	6	14	6	0	1	3	17	5	0	0	0	0	0	0	0	0	6	25	33	19	26	32
10.09.2019 06:00	38	11	20	7	0	7	4	18	8	1	0	0	0	0	0	0	0	5	23	41	8	26	32
10.09.2019 07:00	62	16	25	21	0	3	5	38	15	1	0	0	0	0	0	0	0	5	26	41	21	27	33
10.09.2019 08:00	65	6	37	22	0	7	12	32	13	1	0	0	0	0	0	0	0	4	24	42	16	25	32
10.09.2019 09:00	32	3	16	13	0	0	7	22	2	1	0	0	0	0	0	0	0	16	25	45	18	24	29
10.09.2019 10:00	25	5	12	8	0	2	2	20	1	0	0	0	0	0	0	0	0	5	23	31	18	24	29
10.09.2019 11:00	35	3	20	12	0	2	4	23	6	0	0	0	0	0	0	0	0	4	24	38	20	24	31
10.09.2019 12:00	35	6	23	6	0	4	8	18	5	0	0	0	0	0	0	0	0	5	22	32	15	22	30
10.09.2019 13:00	40	2	30	8	0	2	6	25	7	0	0	0	0	0	0	0	0	6	24	40	20	25	31
10.09.2019 14:00	60	8	41	11	0	6	10	38	6	0	0	0	0	0	0	0	0	5	23	37	18	24	30
10.09.2019 15:00	59	4	42	13	0	3	10	36	10	0	0	0	0	0	0	0	0	7	25	38	19	25	32
10.09.2019 16:00	80	6	53	21	0	5	13	50	12	0	0	0	0	0	0	0	0	5	24	37	19	24	32
10.09.2019 17:00	73	3	52	18	0	5	17	41	10	0	0	0	0	0	0	0	0	5	23	37	16	24	30
10.09.2019 18:00	71	7	45	19	0	1	14	43	13	0	0	0	0	0	0	0	0	9	25	39	18	24	32
10.09.2019 19:00	57	6	40	11	0	4	9	32	12	0	0	0	0	0	0	0	0	6	25	34	19	27	31
10.09.2019 20:00	35	2	28	5	0	2	8	21	4	0	0	0	0	0	0	0	0	7	23	36	18	22	30
10.09.2019 21:00	23	1	19	3	0	1	3	15	4	0	0	0	0	0	0	0	0	7	25	35	20	25	31
10.09.2019 22:00	15	1	11	3	0	2	2	8	3	0	0	0	0	0	0	0	0	7	24	40	15	24	32
10.09.2019 23:00	10	3	7	0	0	3	1	4	2	0	0	0	0	0	0	0	0	6	21	37	8	22	33

[Di, 10 Sept.]	Σ	2rad	PKW	LKW	LZ	10	20	30	40	50	60	70	80	90	100	110	>110	VMin	VAvG	VMax	V15	V50	V85
00:00-06:00	39	9	21	9	0	2	4	26	7	0	0	0	0	0	0	0	0	6	26	36	20	26	32
06:00-09:00	165	33	82	50	0	17	21	88	36	3	0	0	0	0	0	0	0	4	25	42	16	26	32
15:00-19:00	283	20	192	71	0	14	54	170	45	0	0	0	0	0	0	0	0	5	24	39	18	24	31
06:00-22:00	790	89	503	198	0	54	132	472	128	4	0	0	0	0	0	0	0	4	24	45	4	4	21
00:00-24:00	854	102	542	210	0	61	139	510	140	4	0	0	0	0	0	0	0	4	24	45	4	4	21

Zeit	Σ	2rad	PKW	LKW	LZ	10	20	30	40	50	60	70	80	90	100	110	>110	VMin	VAvG	VMax	V15	V50	V85
11.09.2019 00:00	4	2	0	2	0	0	0	3	1	0	0	0	0	0	0	0	0	23	28	37	23	28	37
11.09.2019 01:00	7	0	5	2	0	0	0	3	4	0	0	0	0	0	0	0	0	21	29	38	22	31	32
11.09.2019 02:00	0	0	0	0	0	0	0	0	0	0	0	0	0	0	0	0	0	0	0	0	0	0	0
11.09.2019 03:00	4	1	2	1	0	1	0	3	0	0	0	0	0	0	0	0	0	8	22	29	8	29	29
11.09.2019 04:00	4	1	1	2	0	0	1	2	1	0	0	0	0	0	0	0	0	20	26	31	20	28	31
11.09.2019 05:00	23	8	10	5	0	4	4	11	3	1	0	0	0	0	0	0	0	5	23	43	7	27	31
11.09.2019 06:00	37	11	17	9	0	5	1	24	7	0	0	0	0	0	0	0	0	6	25	39	13	27	31
11.09.2019 07:00	60	8	33	19	0	4	16	27	12	1	0	0	0	0	0	0	0	5	24	42	18	26	32
11.09.2019 08:00	50	2	28	20	0	1	7	29	13	0	0	0	0	0	0	0	0	7	25	38	20	24	31
11.09.2019 09:00	45	9	25	11	0	3	7	29	6	0	0	0	0	0	0	0	0	9	25	33	18	25	30
11.09.2019 10:00	30	1	18	11	0	5	6	13	6	0	0	0	0	0	0	0	0	5	23	35	7	27	31
11.09.2019 11:00	50	9	30	11	0	1	12	34	3	0	0	0	0	0	0	0	0	5	24	33	20	24	28
11.09.2019 12:00	49	3	34	12	0	0	5	37	7	0	0	0	0	0	0	0	0	16	25	36	21	25	30
11.09.2019 13:00	53	3	30	20	0	1	12	32	8	0	0	0	0	0	0	0	0	6	24	36	19	24	31
11.09.2019 14:00	50	10	26	14	0	1	5	35	9	0	0	0	0	0	0	0	0	7	26	38	21	27	31
11.09.2019 15:00	45	5	32	8	0	3	12	22	8	0	0	0	0	0	0	0	0	5	23	37	18	23	32
11.09.2019 16:00	52	7	30	15	0	2	11	29	10	0	0	0	0	0	0	0	0	6	25	39	18	26	31
11.09.2019 17:00	70	8	52	10	0	3	13	38	16	0	0	0	0	0	0	0	0	4	24	37	19	24	32
11.09.2019 18:00	55	0	33	22	0	3	14	33	5	0	0	0	0	0	0	0	0	6	24	35	18	25	29
11.09.2019 19:00	40	5	23	12	0	6	6	21	7	0	0	0	0	0	0	0	0	6	23	39	17	25	32
11.09.2019 20:00	31	4	19	8	0	1	8	19	3	0	0	0	0	0	0	0	0	7	24	37	19	24	29
11.09.2019 21:00	15	2	10	3	0	0	3	8	4	0	0	0	0	0	0	0	0	14	25	36	18	24	33
11.09.2019 22:00	20	2	15	3	0	6	8	5	0	1	0	0	0	0	0	0	0	6	17	41	7	19	26
11.09.2019 23:00	5	0	4	1	0	1	1	2	1	0	0	0	0	0	0	0	0	6	22	32	6	23	32

[Mi, 11 Sept.]	Σ	2rad	PKW	LKW	LZ	10	20	30	40	50	60	70	80	90	100	110	>110	VMin	VAvG	VMax	V15	V50	V85
00:00-06:00	42	12	18	12	0	5	5	22	9	1	0	0	0	0	0	0	0	5	25	43	15	27	31
06:00-09:00	147	21	78	48	0	10	24	80	32	1	0	0	0	0	0	0	0	5	25	42	19	25	31
15:00-19:00	222	20	147	55	0	11	50	122	39	0	0	0	0	0	0	0	0	4	24	39	18	24	31
06:00-22:00	732	87	440	205	0	39	138	430	124	1	0	0	0	0	0	0	0	4	24	42	4	4	22
00:00-24:00	799	101	477	221	0	51	152	459	134	3	0	0	0	0	0	0	0	4	24	43	4	4	21

Zeit	Σ	2rad	PKW	LKW	LZ	10	20	30	40	50	60	70	80	90	100	110	>110	VMin	VAvG	VMax	V15	V50	V85
12.09.2019 00:00	2	1	0	1	0	0	0	2	0	0	0	0	0	0	0	0	0	22	23	23	22	23	23
12.09.2019 01:00	6	0	5	1	0	0	0	5	1	0	0	0	0	0	0	0	0	21	25	35	21	23	35
12.09.2019 02:00	1	0	1	0	0	0	0	0	0	1	0	0	0	0	0	0	0	42	42	42	42	42	42
12.09.2019 03:00	3	0	3	0	0	0	2	1	0	0	0	0	0	0	0	0	0	18	22	29	18	19	29
12.09.2019 04:00	2	1	0	1	0	0	0	2	0	0	0	0	0	0	0	0	0	29	29	29	29	29	29
12.09.2019 05:00	28	7	16	5	0	2	3	14	9	0	0	0	0	0	0	0	0	7	26	39	20	26	33
12.09.2019 06:00	32	14	10	8	0	3	3	20	6	0	0	0	0	0	0	0	0	5	25	32	18	27	31
12.09.2019 07:00	62	13	25	24	0	7	8	37	10	0	0	0	0	0	0	0	0	4	24	40	13	26	31
12.09.2019 08:00	46	3	29	14	0	3	9	23	11	0	0	0	0	0	0	0	0	6	24	37	18	24	32
12.09.2019 09:00	30	3	18	9	0	1	6	20	3	0	0	0	0	0	0	0	0	4	24	35	19	25	29
12.09.2019 10:00	27	4	16	7	0	3	4	13	7	0	0	0	0	0	0	0	0	5	24	35	17	26	33
12.09.2019 11:00	20	0	17	3	0	0	6	13	1	0	0	0	0	0	0	0	0	17	23	31	19	22	29
12.09.2019 12:00	37	2	26	9	0	4	9	22	2	0	0	0	0	0	0	0	0	6	22	40	17	23	27
12.09.2019 13:00	45	8	23	14	0	2	8	25	10	0	0	0	0	0	0	0	0	7	25	36	19	26	32
12.09.2019 14:00	54	8	34	12	0	2	12	34	6	0	0	0	0	0	0	0	0	5	23	34	18	24	28
12.09.2019 15:00	63	6	46	11	0	3	9	42	8	1	0	0	0	0	0	0	0	6	25	41	18	26	30
12.09.2019 16:00	58	2	40	16	0	1	10	41	6	0	0	0	0	0	0	0	0	6	24	35	20	25	30
12.09.2019 17:00	56	5	42	9	0	6	16	27	7	0	0	0	0	0	0	0	0	4	22	37	16	22	30
12.09.2019 18:00	62	3	49	10	0	5	12	36	9	0	0	0	0	0	0	0	0	6	23	38	16	23	30
12.09.2019 19:00	37	2	25	10	0	3	6	21	7	0	0	0	0	0	0	0	0	5	24	39	17	23	33
12.09.2019 20:00	37	4	20	13	0	0	7	24	6	0	0	0	0	0	0	0	0	15	26	40	20	25	31
12.09.2019 21:00	15	3	9	3	0	3	2	8	1	1	0	0	0	0	0	0	0	7	22	45	9	23	28
12.09.2019 22:00	13	0	9	4	0	2	3	4	2	2	0	0	0	0	0	0	0	6	25	43	8	23	43
12.09.2019 23:00	8	0	7	1	0	1	3	4	0	0	0	0	0	0	0	0	0	6	17	22	13	21	22

[Do, 12 Sept.]	Σ	2rad	PKW	LKW	LZ	10	20	30	40	50	60	70	80	90	100	110	>110	VMin	VAvG	VMax	V15	V50	V85
00:00-06:00	42	9	25	8	0	2	5	24	10	1	0	0	0	0	0	0	0	7	26	42	20	25	33
06:00-09:00	140	30	64	46	0	13	20	80	27	0	0	0	0	0	0	0	0	4	24	40	17	25	31
15:00-19:00	239	16	177	46	0	15	47	146	30	1	0	0	0	0	0	0	0	4	24	41	18	24	30
06:00-22:00	681	80	429	172	0	46	127	406	100	2	0	0	0	0	0	0	0	4	24	45	4	6	22
00:00-24:00	744	89	470	185	0	51	138	438	112	5	0	0	0	0	0	0	0	4	24	45	4	4	22

Zeit	Σ	2rad	PKW	LKW	LZ	10	20	30	40	50	60	70	80	90	100	110	>110	VMin	VAvG	VMax	V15	V50	V85	
13.09.2019 00:00	5	1	3	1	0	1	0	2	2	0	0	0	0	0	0	0	0	6	25	33	6	29	33	
13.09.2019 01:00	2	0	1	1	0	0	1	1	0	0	0	0	0	0	0	0	0	15	22	28	15	28	28	
13.09.2019 02:00	2	0	2	0	0	0	0	2	0	0	0	0	0	0	0	0	0	22	23	23	22	23	23	
13.09.2019 03:00	0	0	0	0	0	0	0	0	0	0	0	0	0	0	0	0	0	0	0	0	0	0	0	0
13.09.2019 04:00	4	1	2	1	0	1	0	3	0	0	0	0	0	0	0	0	0	5	21	29	5	28	29	
13.09.2019 05:00	20	3	12	5	0	2	2	8	8	0	0	0	0	0	0	0	0	5	25	40	17	26	33	
13.09.2019 06:00	35	11	18	6	0	2	4	19	10	0	0	0	0	0	0	0	0	7	26	38	20	27	33	
13.09.2019 07:00	63	10	38	14	1	9	12	28	14	0	0	0	0	0	0	0	0	4	23	37	11	24	32	
13.09.2019 08:00	45	2	25	18	0	0	8	27	10	0	0	0	0	0	0	0	0	17	26	36	20	26	32	
13.09.2019 09:00	26	2	12	12	0	1	3	16	6	0	0	0	0	0	0	0	0	6	26	34	19	27	32	
13.09.2019 10:00	27	2	16	9	0	4	7	11	5	0	0	0	0	0	0	0	0	4	21	38	14	22	31	
13.09.2019 11:00	40	5	20	15	0	1	10	22	6	1	0	0	0	0	0	0	0	9	25	41	19	24	32	
13.09.2019 12:00	46	7	30	9	0	5	8	25	7	1	0	0	0	0	0	0	0	5	24	42	18	24	32	
13.09.2019 13:00	56	2	38	16	0	2	10	35	9	0	0	0	0	0	0	0	0	8	25	37	20	24	32	
13.09.2019 14:00	66	10	47	9	0	4	15	39	8	0	0	0	0	0	0	0	0	7	24	36	19	24	30	
13.09.2019 15:00	54	8	35	11	0	6	9	33	6	0	0	0	0	0	0	0	0	5	22	38	16	23	30	
13.09.2019 16:00	66	3	46	17	0	4	22	31	9	0	0	0	0	0	0	0	0	6	23	39	15	21	30	
13.09.2019 17:00	50	6	37	7	0	9	12	20	8	1	0	0	0	0	0	0	0	6	22	42	9	24	31	
13.09.2019 18:00	39	2	25	12	0	1	12	18	7	1	0	0	0	0	0	0	0	7	24	41	17	23	31	
13.09.2019 19:00	32	2	24	6	0	1	6	16	9	0	0	0	0	0	0	0	0	7	25	39	19	24	32	
13.09.2019 20:00	44	3	28	13	0	6	10	15	11	2	0	0	0	0	0	0	0	7	24	44	16	24	34	
13.09.2019 21:00	29	1	23	5	0	1	5	20	2	1	0	0	0	0	0	0	0	8	24	42	20	23	29	
13.09.2019 22:00	12	2	7	3	0	2	3	6	1	0	0	0	0	0	0	0	0	8	20	32	8	21	28	
13.09.2019 23:00	10	2	8	0	0	1	5	3	1	0	0	0	0	0	0	0	0	7	21	40	18	20	23	

[Fr, 13 Sept.]	Σ	2rad	PKW	LKW	LZ	10	20	30	40	50	60	70	80	90	100	110	>110	VMin	VAvG	VMax	V15	V50	V85
00:00-06:00	33	5	20	8	0	4	3	16	10	0	0	0	0	0	0	0	0	5	24	40	15	26	33
06:00-09:00	143	23	81	38	1	11	24	74	34	0	0	0	0	0	0	0	0	4	25	38	19	26	32
15:00-19:00	209	19	143	47	0	20	55	102	30	2	0	0	0	0	0	0	0	5	23	42	16	23	31
06:00-22:00	718	76	462	179	1	56	153	375	127	7	0	0	0	0	0	0	0	4	24	44	4	4	21
00:00-24:00	773	85	497	190	1	63	164	400	139	7	0	0	0	0	0	0	0	4	24	44	4	4	21

Zeit	Σ	2rad	PKW	LKW	LZ	10	20	30	40	50	60	70	80	90	100	110	>110	VMin	VAvG	VMax	V15	V50	V85
14.09.2019 00:00	7	2	4	1	0	2	2	3	0	0	0	0	0	0	0	0	0	8	18	29	8	19	23
14.09.2019 01:00	12	0	7	5	0	3	0	7	2	0	0	0	0	0	0	0	0	8	23	39	9	24	38
14.09.2019 02:00	3	0	2	1	0	0	1	2	0	0	0	0	0	0	0	0	0	18	22	26	18	21	26
14.09.2019 03:00	4	0	2	2	0	0	1	1	2	0	0	0	0	0	0	0	0	20	28	33	20	31	33
14.09.2019 04:00	2	1	0	1	0	0	0	1	1	0	0	0	0	0	0	0	0	25	28	31	25	31	31
14.09.2019 05:00	6	2	3	1	0	1	1	3	1	0	0	0	0	0	0	0	0	6	22	31	6	26	31
14.09.2019 06:00	12	0	10	2	0	1	3	7	1	0	0	0	0	0	0	0	0	6	23	36	17	23	29
14.09.2019 07:00	21	0	12	9	0	3	3	10	5	0	0	0	0	0	0	0	0	7	24	40	17	24	32
14.09.2019 08:00	42	3	31	8	0	9	11	19	2	1	0	0	0	0	0	0	0	6	20	49	8	21	28
14.09.2019 09:00	41	7	23	11	0	5	7	25	4	0	0	0	0	0	0	0	0	5	22	36	13	24	29
14.09.2019 10:00	38	7	17	14	0	1	6	22	9	0	0	0	0	0	0	0	0	4	26	39	19	27	35
14.09.2019 11:00	57	6	31	20	0	7	11	32	6	1	0	0	0	0	0	0	0	5	22	45	13	24	30
14.09.2019 12:00	43	6	29	8	0	2	11	24	6	0	0	0	0	0	0	0	0	6	24	36	18	24	30
14.09.2019 13:00	40	3	30	7	0	5	8	25	2	0	0	0	0	0	0	0	0	7	23	36	18	24	29
14.09.2019 14:00	54	2	37	15	0	3	12	35	3	1	0	0	0	0	0	0	0	6	23	41	17	23	30
14.09.2019 15:00	34	2	24	8	0	2	12	17	3	0	0	0	0	0	0	0	0	5	22	37	16	21	28
14.09.2019 16:00	50	8	33	9	0	5	10	29	6	0	0	0	0	0	0	0	0	5	23	39	18	24	30
14.09.2019 17:00	46	6	30	10	0	1	7	26	12	0	0	0	0	0	0	0	0	6	25	40	20	25	34
14.09.2019 18:00	33	4	19	10	0	2	6	19	5	0	0	1	0	0	0	0	0	7	26	69	16	25	33
14.09.2019 19:00	35	6	21	8	0	5	3	18	8	1	0	0	0	0	0	0	0	5	24	41	19	24	35
14.09.2019 20:00	25	1	15	9	0	3	6	12	4	0	0	0	0	0	0	0	0	7	22	37	14	23	31
14.09.2019 21:00	12	0	10	2	0	0	2	7	3	0	0	0	0	0	0	0	0	18	25	34	20	23	34
14.09.2019 22:00	14	0	9	5	0	0	2	8	3	1	0	0	0	0	0	0	0	13	27	43	21	25	33
14.09.2019 23:00	8	0	5	3	0	0	1	6	1	0	0	0	0	0	0	0	0	17	24	32	21	24	29

[Sa, 14 Sept.]	Σ	2rad	PKW	LKW	LZ	10	20	30	40	50	60	70	80	90	100	110	>110	VMin	VAvG	VMax	V15	V50	V85
00:00-06:00	34	5	18	11	0	6	5	17	6	0	0	0	0	0	0	0	0	6	23	39	9	24	31
06:00-09:00	75	3	53	19	0	13	17	36	8	1	0	0	0	0	0	0	0	6	22	49	8	23	29
15:00-19:00	163	20	106	37	0	10	35	91	26	0	0	1	0	0	0	0	0	5	24	69	18	24	31
06:00-22:00	583	61	372	150	0	54	118	327	79	4	0	1	0	0	0	0	0	4	23	69	4	14	23
00:00-24:00	639	66	404	169	0	60	126	358	89	5	0	1	0	0	0	0	0	4	23	69	4	8	22

Zeit	Σ	2rad	PKW	LKW	LZ	10	20	30	40	50	60	70	80	90	100	110	>110	VMin	VAvG	VMax	V15	V50	V85
15.09.2019 00:00	11	0	10	1	0	2	5	4	0	0	0	0	0	0	0	0	0	7	18	29	8	18	24
15.09.2019 01:00	10	0	8	2	0	3	0	5	2	0	0	0	0	0	0	0	0	6	21	37	6	24	32
15.09.2019 02:00	10	0	5	5	0	1	2	6	1	0	0	0	0	0	0	0	0	8	23	35	18	24	29
15.09.2019 03:00	4	0	4	0	0	0	1	3	0	0	0	0	0	0	0	0	0	16	21	24	16	23	24
15.09.2019 04:00	3	0	3	0	0	0	0	2	1	0	0	0	0	0	0	0	0	22	27	35	22	23	35
15.09.2019 05:00	2	0	1	1	0	0	0	0	2	0	0	0	0	0	0	0	0	31	35	38	31	38	38
15.09.2019 06:00	4	0	4	0	0	1	1	2	0	0	0	0	0	0	0	0	0	9	17	24	9	23	24
15.09.2019 07:00	7	0	3	4	0	0	1	3	3	0	0	0	0	0	0	0	0	20	28	35	21	28	34
15.09.2019 08:00	6	0	5	1	0	0	0	3	3	0	0	0	0	0	0	0	0	24	32	37	24	35	37
15.09.2019 09:00	21	2	14	5	0	2	6	11	2	0	0	0	0	0	0	0	0	7	22	34	17	23	27
15.09.2019 10:00	33	4	25	4	0	4	11	15	3	0	0	0	0	0	0	0	0	5	21	36	11	23	28
15.09.2019 11:00	30	5	19	6	0	5	6	16	3	0	0	0	0	0	0	0	0	5	21	39	7	23	27
15.09.2019 12:00	40	4	27	9	0	1	7	23	9	0	0	0	0	0	0	0	0	5	26	38	20	27	32
15.09.2019 13:00	34	6	22	6	0	2	5	23	4	0	0	0	0	0	0	0	0	6	24	34	20	25	29
15.09.2019 14:00	48	14	22	12	0	3	7	31	7	0	0	0	0	0	0	0	0	5	24	40	19	25	30
15.09.2019 15:00	42	3	30	9	0	0	7	25	10	0	0	0	0	0	0	0	0	15	26	39	19	24	33
15.09.2019 16:00	48	7	32	9	0	1	16	25	6	0	0	0	0	0	0	0	0	6	23	34	19	23	29
15.09.2019 17:00	52	5	36	11	0	2	15	28	7	0	0	0	0	0	0	0	0	6	23	36	18	22	29
15.09.2019 18:00	30	3	18	9	0	0	5	14	11	0	0	0	0	0	0	0	0	18	27	38	20	28	35
15.09.2019 19:00	31	4	18	9	0	4	4	18	5	0	0	0	0	0	0	0	0	6	23	37	18	24	33
15.09.2019 20:00	27	2	16	9	0	0	11	10	6	0	0	0	0	0	0	0	0	14	24	37	18	22	31
15.09.2019 21:00	11	2	8	1	0	3	3	4	1	0	0	0	0	0	0	0	0	8	20	33	9	20	27
15.09.2019 22:00	7	0	4	3	0	0	0	5	2	0	0	0	0	0	0	0	0	22	28	33	24	29	32
15.09.2019 23:00	6	1	5	0	0	3	0	3	0	0	0	0	0	0	0	0	0	7	16	29	7	21	29

[So, 15 Sept.]	Σ	2rad	PKW	LKW	LZ	10	20	30	40	50	60	70	80	90	100	110	>110	VMin	VAvG	VMax	V15	V50	V85
00:00-06:00	40	0	31	9	0	6	8	20	6	0	0	0	0	0	0	0	0	6	22	38	14	23	31
06:00-09:00	17	0	12	5	0	1	2	8	6	0	0	0	0	0	0	0	0	9	27	37	20	28	35
15:00-19:00	172	18	116	38	0	3	43	92	34	0	0	0	0	0	0	0	0	6	25	39	19	24	32
06:00-22:00	464	61	299	104	0	28	105	251	80	0	0	0	0	0	0	0	0	5	24	40	5	20	26
00:00-24:00	517	62	339	116	0	37	113	279	88	0	0	0	0	0	0	0	0	5	24	40	5	18	24

Zeit	Σ	2rad	PKW	LKW	LZ	10	20	30	40	50	60	70	80	90	100	110	>110	VMin	VAvG	VMax	V15	V50	V85
16.09.2019 00:00	2	1	1	0	0	0	0	2	0	0	0	0	0	0	0	0	0	24	25	26	24	26	26
16.09.2019 01:00	4	0	2	2	0	1	0	2	1	0	0	0	0	0	0	0	0	8	25	40	8	28	40
16.09.2019 02:00	4	1	3	0	0	2	1	1	0	0	0	0	0	0	0	0	0	6	15	28	6	20	28
16.09.2019 03:00	3	0	2	1	0	1	1	0	1	0	0	0	0	0	0	0	0	8	20	32	8	19	32
16.09.2019 04:00	14	1	7	6	0	0	1	9	4	0	0	0	0	0	0	0	0	20	28	40	24	27	32
16.09.2019 05:00	21	4	14	3	0	5	3	5	8	0	0	0	0	0	0	0	0	6	23	35	10	27	33
16.09.2019 06:00	40	11	24	5	0	3	1	30	6	0	0	0	0	0	0	0	0	4	25	36	22	26	31
16.09.2019 07:00	45	9	18	18	0	5	6	22	11	1	0	0	0	0	0	0	0	5	25	41	15	27	33
16.09.2019 08:00	55	5	34	16	0	5	8	36	6	0	0	0	0	0	0	0	0	6	23	36	19	23	29
16.09.2019 09:00	26	2	14	10	0	1	1	16	8	0	0	0	0	0	0	0	0	10	27	36	21	28	33
16.09.2019 10:00	20	3	10	7	0	2	3	11	4	0	0	0	0	0	0	0	0	6	24	38	18	26	31
16.09.2019 11:00	28	3	20	5	0	2	8	14	4	0	0	0	0	0	0	0	0	5	24	36	19	25	30
16.09.2019 12:00	47	4	29	14	0	3	4	33	7	0	0	0	0	0	0	0	0	5	24	36	21	24	30
16.09.2019 13:00	43	5	27	11	0	2	6	29	6	0	0	0	0	0	0	0	0	10	24	36	20	24	30
16.09.2019 14:00	60	4	42	14	0	4	13	32	10	1	0	0	0	0	0	0	0	5	25	41	19	26	33
16.09.2019 15:00	62	7	43	12	0	3	12	40	7	0	0	0	0	0	0	0	0	6	24	36	20	25	29
16.09.2019 16:00	49	3	35	11	0	4	5	27	13	0	0	0	0	0	0	0	0	5	25	40	19	25	33
16.09.2019 17:00	83	5	55	23	0	2	13	50	17	0	0	1	0	0	0	0	0	5	26	61	20	26	32
16.09.2019 18:00	54	1	43	10	0	4	7	38	5	0	0	0	0	0	0	0	0	5	23	35	20	23	29
16.09.2019 19:00	48	3	36	9	0	6	12	25	4	1	0	0	0	0	0	0	0	7	23	42	17	21	30
16.09.2019 20:00	6	0	4	2	0	1	2	2	1	0	0	0	0	0	0	0	0	6	21	32	6	24	32

[Mo, 16 Sept.]	Σ	2rad	PKW	LKW	LZ	10	20	30	40	50	60	70	80	90	100	110	>110	VMin	VAvG	VMax	V15	V50	V85
00:00-06:00	48	7	29	12	0	9	6	19	14	0	0	0	0	0	0	0	0	6	24	40	10	26	33
06:00-09:00	140	25	76	39	0	13	15	88	23	1	0	0	0	0	0	0	0	4	24	41	19	25	31
15:00-19:00	248	16	176	56	0	13	37	155	42	0	0	1	0	0	0	0	0	5	25	61	20	25	31
06:00-22:00	666	65	434	167	0	47	101	405	109	3	0	1	0	0	0	0	0	4	24	61	4	7	23
00:00-24:00	714	72	463	179	0	56	107	424	123	3	0	1	0	0	0	0	0	4	24	61	4	4	22