

Autor

Institution	Stadt Kerpen
Abteilung	16.2 Verkehrsplanung
Straße	Jahnplatz 1
PLZ	50171
Stadt	Kerpen
Land	Deutschland
Ansprechpartner	Michael Strehling
Telefon	+49-2237-58277
E-Mail	michael.strehling@stadt-kerpen.de

Erstellt mit **DataCollect Webreporter** Version 1.0 am 17.10.2019 09:41:13

Messstelle

Name	Bussardweg
Rtg. kommend (Name)	in Ri Neustraße
Rtg. gehend (Name)	in Ri Hahnenstra
Vmax StVO	10
Kommentar	
Gerätetyp	SDR Traffic+

Zeitbereich

Startdatum	09.10.2019 14:00
Enddatum	16.10.2019 13:59
Tage	Mo, Di, Mi, Do, Fr, Sa, So
Zeitintervall	60 Minuten
Zeitfenster / Tag	00:00 - 23:59

Längenklassen

[L in m]

Querschnitt		in Ri Neustraße					in Ri Hahnenstra				
Zeit	Σ	Σ	2rad	PKW	LKW	LZ	Σ	2rad	PKW	LKW	LZ
00:00-06:00	123	24	0	24	0	0	99	1	97	1	0
06:00-09:00	829	201	11	176	14	0	628	8	593	22	5
15:00-19:00	1356	735	39	679	17	0	621	18	579	24	0
06:00-22:00	4219	1903	98	1750	51	4	2316	47	2170	89	10
00:00-24:00	4466	2013	100	1857	52	4	2453	49	2302	91	11

Geschwindigkeitskennzahlen

[V in km/h]

	Vmin	Vmax	Vavg	V15	V50	V85	Vexc %
Querschnitt	7	61	26	19	25	33	99.3
in Ri Neustraße	7	50	23	17	23	30	99.0
in Ri Hahnenstra	7	61	28	20	27	35	99.6

Beschreibungen

Vmin: Minimale Geschwindigkeit

Vmax: Maximale Geschwindigkeit

Vavg: Durchschnittliche Geschwindigkeit

V15: Grenzggeschwindigkeit für die ersten 15% der Fahrzeuge

V50: Grenzggeschwindigkeit für die ersten 50% der Fahrzeuge

V85: Grenzggeschwindigkeit für die ersten 85% der Fahrzeuge

Vexc %: Geschwindigkeitsüberschreitung in %

Autor

Institution	Stadt Kerpen
Abteilung	16.2 Verkehrsplanung
Straße	Jahnplatz 1
PLZ	50171
Stadt	Kerpen
Land	Deutschland
Ansprechpartner	Michael Strehling
Telefon	+49-2237-58277
E-Mail	michael.strehling@stadt-kerpen.de

Erstellt mit **DataCollect Webreporter** Version 1.0 am 17.10.2019 09:41:13

Messstelle

Name	Bussardweg
Rtg. kommend (Name)	in Ri Neustraße
Rtg. gehend (Name)	in Ri Hahnenstra
Vmax StVO	10
Kommentar	
Gerätetyp	SDR Traffic+

Zeitbereich

Startdatum	09.10.2019 14:00
Enddatum	16.10.2019 13:59
Tag	Mo, Di, Mi, Do, Fr, Sa, So
Zeitintervall	60 Minuten
Zeitfenster / Tag	00:00 - 23:59

Verkehrsmengen Ganglinie

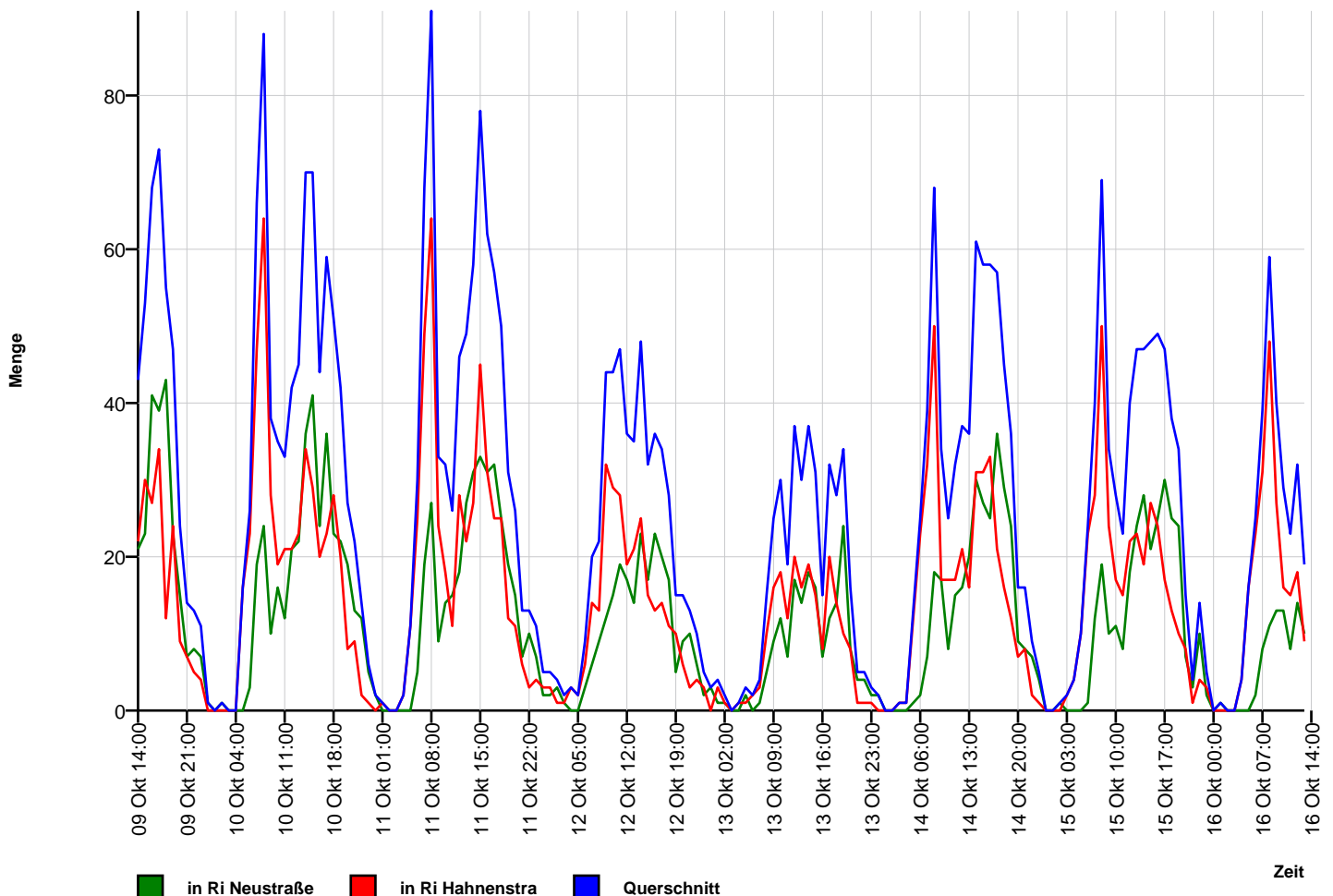

Autor

Institution	Stadt Kerpen
Abteilung	16.2 Verkehrsplanung
Straße	Jahnplatz 1
PLZ	50171
Stadt	Kerpen
Land	Deutschland
Ansprechpartner	Michael Strehling
Telefon	+49-2237-58277
E-Mail	michael.strehling@stadt-kerpen.de

Erstellt mit **DataCollect Webreporter** Version 1.0 am 17.10.2019 09:41:13

Messstelle

Name	Bussardweg
Rtg. kommend (Name)	in Ri Neustraße
Rtg. gehend (Name)	in Ri Hahnenstra
Vmax StVO	10
Kommentar	
Gerätetyp	SDR Traffic+

Zeitbereich

Startdatum	09.10.2019 14:00
Enddatum	16.10.2019 13:59
Tag	Mo, Di, Mi, Do, Fr, Sa, So
Zeitintervall	60 Minuten
Zeitfenster / Tag	00:00 - 23:59

Geschwindigkeits-Histogramm

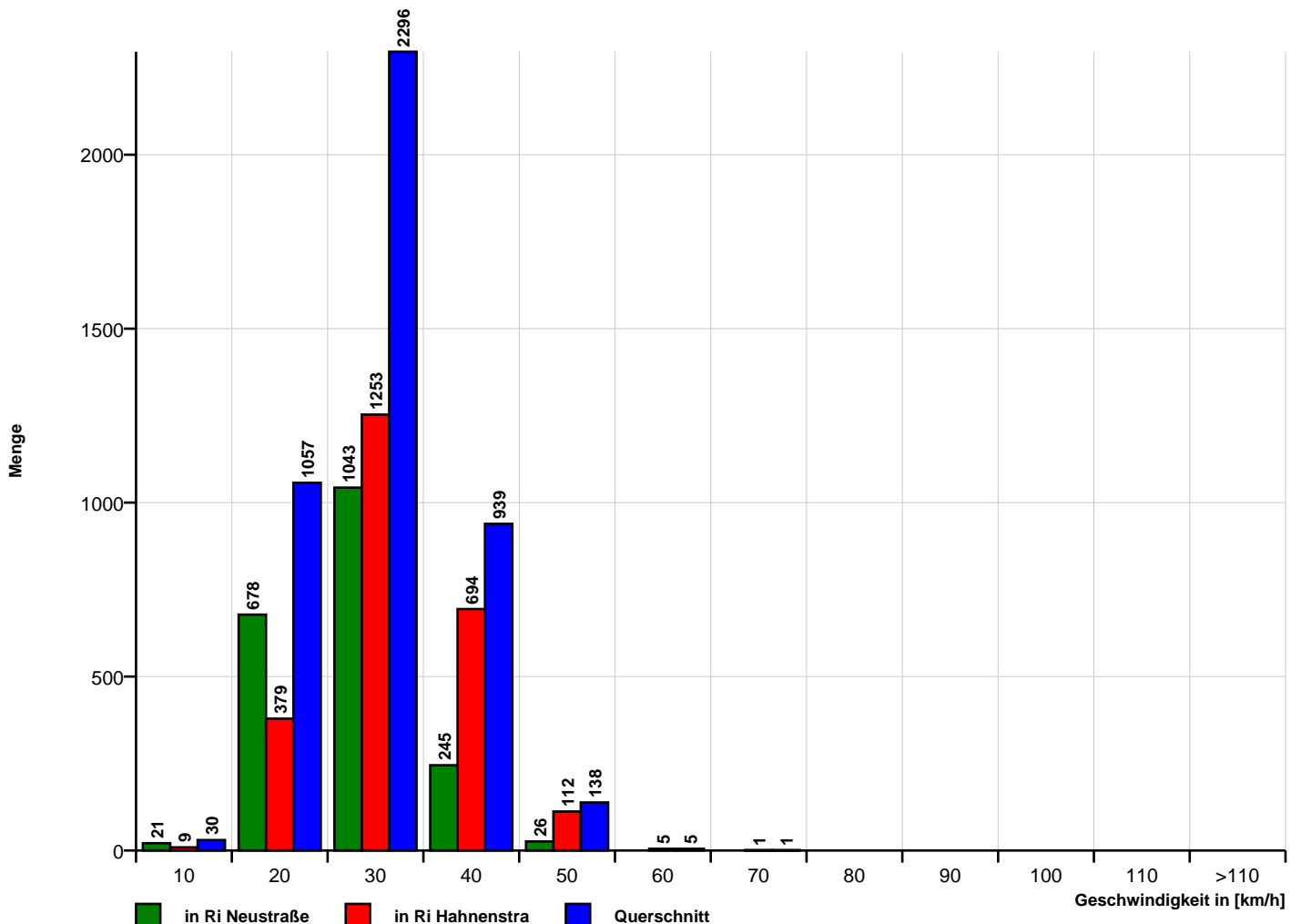

Autor

Institution	Stadt Kerpen
Abteilung	16.2 Verkehrsplanung
Straße	Jahnplatz 1
PLZ	50171
Stadt	Kerpen
Land	Deutschland
Ansprechpartner	Michael Strehling
Telefon	+49-2237-58277
E-Mail	michael.strehling@stadt-kerpen.de

Erstellt mit **DataCollect Webreporter** Version 1.0 am 17.10.2019 09:41:13

Messstelle

Name	Bussardweg
Rtg. kommend (Name)	in Ri Neustraße
Rtg. gehend (Name)	in Ri Hahnenstra
Vmax StVO	10
Kommentar	
Gerätetyp	SDR Traffic+

Zeitbereich

Startdatum	09.10.2019 14:00
Enddatum	16.10.2019 13:59
Tage	Mo, Di, Mi, Do, Fr, Sa, So
Zeitintervall	60 Minuten
Zeitfenster / Tag	00:00 - 23:59

Längen-Histogramm

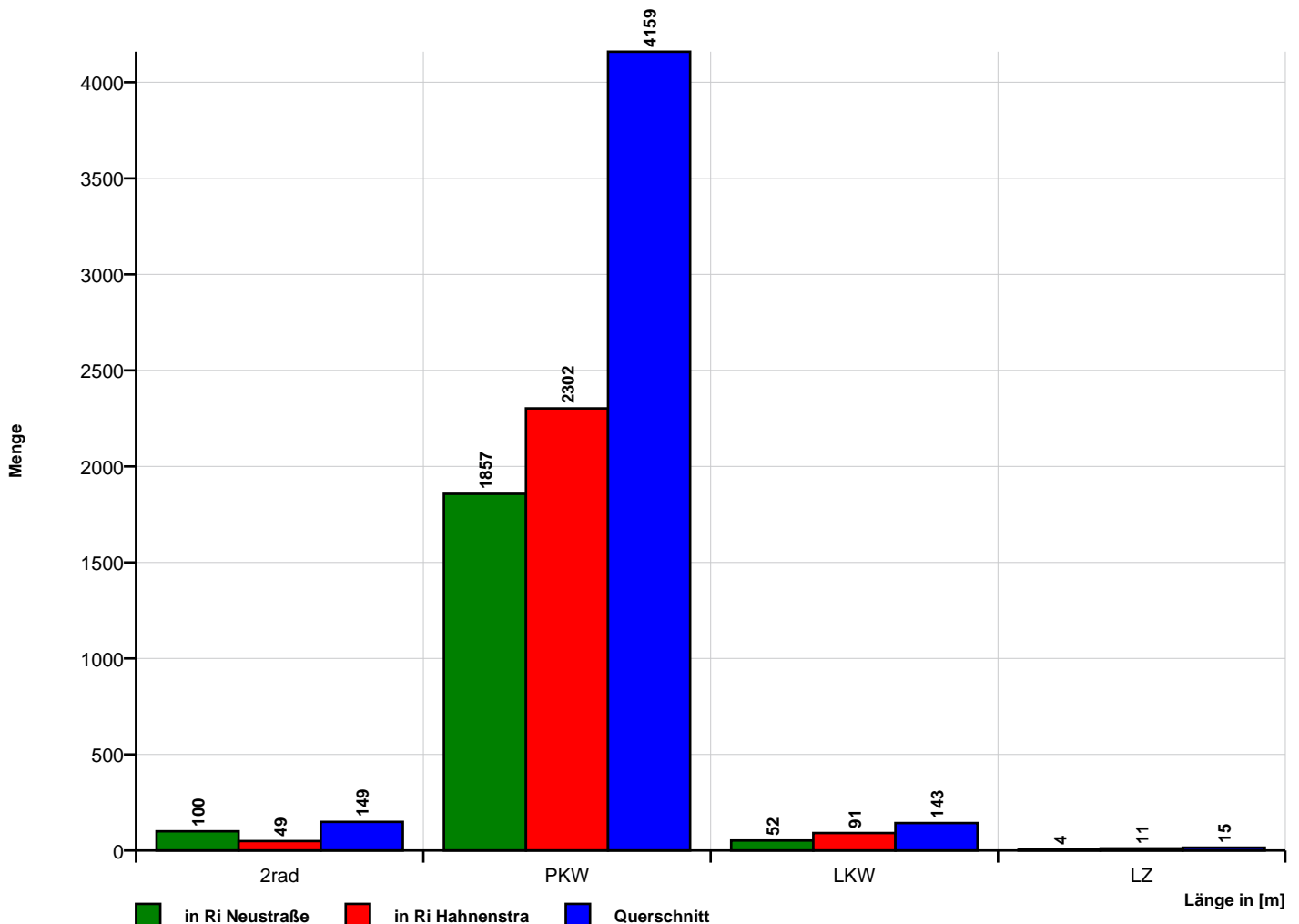

Zeit	Σ	2rad	PKW	LKW	LZ	10	20	30	40	50	60	70	80	90	100	110	>110	VMin	VAvg	VMax	V15	V50	V85
09.10.2019 14:00	43	3	38	2	0	1	14	18	10	0	0	0	0	0	0	0	0	9	24	40	17	23	33
09.10.2019 15:00	53	3	50	0	0	0	12	27	13	1	0	0	0	0	0	0	0	14	25	42	20	24	32
09.10.2019 16:00	68	3	64	1	0	0	19	32	12	4	1	0	0	0	0	0	0	13	26	51	18	25	34
09.10.2019 17:00	73	2	69	2	0	0	15	41	15	2	0	0	0	0	0	0	0	15	26	45	19	26	34
09.10.2019 18:00	55	1	54	0	0	1	14	33	6	1	0	0	0	0	0	0	0	7	24	42	19	23	30
09.10.2019 19:00	47	1	46	0	0	1	10	27	6	3	0	0	0	0	0	0	0	10	25	44	20	24	33
09.10.2019 20:00	24	0	24	0	0	0	5	10	7	2	0	0	0	0	0	0	0	13	28	46	19	26	36
09.10.2019 21:00	14	0	14	0	0	0	0	11	2	1	0	0	0	0	0	0	0	26	30	46	26	28	34
09.10.2019 22:00	13	0	13	0	0	0	2	8	2	1	0	0	0	0	0	0	0	19	27	41	19	27	31
09.10.2019 23:00	11	1	10	0	0	1	1	6	2	1	0	0	0	0	0	0	0	9	27	45	19	28	35

[Mi, 9 Okt.]	Σ	2rad	PKW	LKW	LZ	10	20	30	40	50	60	70	80	90	100	110	>110	VMin	VAvg	VMax	V15	V50	V85
00:00-06:00	0	0	0	0	0	0	0	0	0	0	0	0	0	0	0	0	0	-	-	-	-	-	-
06:00-09:00	0	0	0	0	0	0	0	0	0	0	0	0	0	0	0	0	0	-	-	-	-	-	-
15:00-19:00	249	9	237	3	0	1	60	133	46	8	1	0	0	0	0	0	0	7	26	51	19	25	32
06:00-22:00	377	13	359	5	0	3	89	199	71	14	1	0	0	0	0	0	0	7	26	51	19	25	33
00:00-24:00	401	14	382	5	0	4	92	213	75	16	1	0	0	0	0	0	0	7	26	51	19	26	33

Zeit	Σ	2rad	PKW	LKW	LZ	10	20	30	40	50	60	70	80	90	100	110	>110	VMin	VAvG	VMax	V15	V50	V85
10.10.2019 00:00	1	0	1	0	0	0	0	0	1	0	0	0	0	0	0	0	0	32	32	32	32	32	32
10.10.2019 01:00	0	0	0	0	0	0	0	0	0	0	0	0	0	0	0	0	0	0	0	0	0	0	0
10.10.2019 02:00	1	0	1	0	0	0	0	1	0	0	0	0	0	0	0	0	0	22	22	22	22	22	22
10.10.2019 03:00	0	0	0	0	0	0	0	0	0	0	0	0	0	0	0	0	0	0	0	0	0	0	0
10.10.2019 04:00	0	0	0	0	0	0	0	0	0	0	0	0	0	0	0	0	0	0	0	0	0	0	0
10.10.2019 05:00	16	0	15	1	0	0	1	8	6	1	0	0	0	0	0	0	0	19	30	46	24	28	37
10.10.2019 06:00	26	0	24	2	0	0	3	14	6	3	0	0	0	0	0	0	0	13	29	44	21	29	40
10.10.2019 07:00	66	3	62	0	1	1	20	34	11	0	0	0	0	0	0	0	0	7	24	40	17	24	31
10.10.2019 08:00	88	6	78	4	0	2	25	52	9	0	0	0	0	0	0	0	0	10	23	38	17	23	29
10.10.2019 09:00	38	2	34	2	0	0	12	15	8	3	0	0	0	0	0	0	0	12	27	47	17	27	36
10.10.2019 10:00	35	2	30	3	0	1	10	16	7	1	0	0	0	0	0	0	0	7	25	41	18	23	32
10.10.2019 11:00	33	0	31	2	0	0	4	21	7	1	0	0	0	0	0	0	0	17	27	44	21	25	35
10.10.2019 12:00	42	2	37	2	1	0	12	22	8	0	0	0	0	0	0	0	0	12	25	40	19	23	33
10.10.2019 13:00	45	1	42	2	0	0	20	17	7	1	0	0	0	0	0	0	0	14	24	42	17	22	32
10.10.2019 14:00	70	5	60	5	0	1	21	37	10	0	1	0	0	0	0	0	0	10	24	52	15	23	31
10.10.2019 15:00	70	3	64	3	0	1	18	39	10	2	0	0	0	0	0	0	0	9	25	42	18	24	31
10.10.2019 16:00	44	0	41	3	0	0	14	20	9	1	0	0	0	0	0	0	0	14	25	41	17	25	33
10.10.2019 17:00	59	4	50	5	0	1	17	35	5	1	0	0	0	0	0	0	0	7	24	50	17	23	30
10.10.2019 18:00	51	0	51	0	0	0	12	26	12	1	0	0	0	0	0	0	0	16	26	46	19	26	34
10.10.2019 19:00	42	1	41	0	0	0	8	24	9	1	0	0	0	0	0	0	0	15	26	43	20	25	32
10.10.2019 20:00	27	1	26	0	0	0	8	11	7	1	0	0	0	0	0	0	0	17	26	46	19	25	33
10.10.2019 21:00	22	0	22	0	0	0	2	11	7	2	0	0	0	0	0	0	0	16	29	50	22	29	35
10.10.2019 22:00	14	0	14	0	0	0	1	7	5	1	0	0	0	0	0	0	0	13	29	44	23	29	35
10.10.2019 23:00	6	0	6	0	0	0	0	4	2	0	0	0	0	0	0	0	0	21	28	36	21	27	36

[Do, 10 Okt.]	Σ	2rad	PKW	LKW	LZ	10	20	30	40	50	60	70	80	90	100	110	>110	VMin	VAvG	VMax	V15	V50	V85
00:00-06:00	18	0	17	1	0	0	1	9	7	1	0	0	0	0	0	0	0	19	29	46	22	28	37
06:00-09:00	180	9	164	6	1	3	48	100	26	3	0	0	0	0	0	0	0	7	24	44	17	24	31
15:00-19:00	224	7	206	11	0	2	61	120	36	5	0	0	0	0	0	0	0	7	25	50	18	24	32
06:00-22:00	758	30	693	33	2	7	206	394	132	18	1	0	0	0	0	0	0	7	25	52	18	24	32
00:00-24:00	796	30	730	34	2	7	208	414	146	20	1	0	0	0	0	0	0	7	25	52	18	24	32

Zeit	Σ	2rad	PKW	LKW	LZ	10	20	30	40	50	60	70	80	90	100	110	>110	VMin	VAvG	VMax	V15	V50	V85	
11.10.2019 00:00	2	0	2	0	0	0	1	1	0	0	0	0	0	0	0	0	0	18	20	21	18	21	21	
11.10.2019 01:00	1	0	1	0	0	0	0	1	0	0	0	0	0	0	0	0	0	29	29	29	29	29	29	
11.10.2019 02:00	0	0	0	0	0	0	0	0	0	0	0	0	0	0	0	0	0	0	0	0	0	0	0	0
11.10.2019 03:00	0	0	0	0	0	0	0	0	0	0	0	0	0	0	0	0	0	0	0	0	0	0	0	0
11.10.2019 04:00	2	0	2	0	0	0	0	1	0	1	0	0	0	0	0	0	0	27	35	42	27	42	42	
11.10.2019 05:00	11	0	11	0	0	0	1	8	2	0	0	0	0	0	0	0	0	20	28	40	23	26	40	
11.10.2019 06:00	30	0	28	2	0	0	2	13	12	3	0	0	0	0	0	0	0	19	32	50	25	31	40	
11.10.2019 07:00	68	0	68	0	0	3	15	33	13	4	0	0	0	0	0	0	0	8	26	48	17	26	33	
11.10.2019 08:00	91	1	86	2	2	3	29	48	10	1	0	0	0	0	0	0	0	8	23	44	16	23	29	
11.10.2019 09:00	33	1	30	1	1	0	12	13	8	0	0	0	0	0	0	0	0	13	24	39	17	22	33	
11.10.2019 10:00	32	1	29	1	1	0	6	18	7	1	0	0	0	0	0	0	0	17	26	42	19	25	35	
11.10.2019 11:00	26	0	26	0	0	0	8	16	2	0	0	0	0	0	0	0	0	16	23	35	17	24	28	
11.10.2019 12:00	46	0	42	3	1	0	12	25	9	0	0	0	0	0	0	0	0	11	24	39	18	23	34	
11.10.2019 13:00	49	2	44	2	1	0	11	25	12	1	0	0	0	0	0	0	0	12	26	41	19	26	34	
11.10.2019 14:00	58	1	55	2	0	0	18	28	10	2	0	0	0	0	0	0	0	13	26	44	19	25	36	
11.10.2019 15:00	78	3	73	2	0	0	21	37	17	3	0	0	0	0	0	0	0	12	26	47	18	26	36	
11.10.2019 16:00	62	2	57	3	0	0	15	36	8	3	0	0	0	0	0	0	0	14	26	47	18	25	32	
11.10.2019 17:00	57	4	52	1	0	1	15	32	7	2	0	0	0	0	0	0	0	9	25	43	18	23	32	
11.10.2019 18:00	50	0	48	2	0	0	9	28	13	0	0	0	0	0	0	0	0	13	27	40	19	26	33	
11.10.2019 19:00	31	0	31	0	0	0	5	21	2	3	0	0	0	0	0	0	0	12	26	48	16	25	31	
11.10.2019 20:00	26	0	26	0	0	0	3	12	8	3	0	0	0	0	0	0	0	17	30	44	21	30	40	
11.10.2019 21:00	13	0	13	0	0	0	2	9	2	0	0	0	0	0	0	0	0	14	25	32	18	23	32	
11.10.2019 22:00	13	0	13	0	0	0	4	5	4	0	0	0	0	0	0	0	0	15	25	38	16	24	35	
11.10.2019 23:00	11	0	11	0	0	0	1	5	4	1	0	0	0	0	0	0	0	20	31	44	27	29	40	

[Fr, 11 Okt.]	Σ	2rad	PKW	LKW	LZ	10	20	30	40	50	60	70	80	90	100	110	>110	VMin	VAvG	VMax	V15	V50	V85
00:00-06:00	16	0	16	0	0	0	2	11	2	1	0	0	0	0	0	0	0	18	28	42	21	27	40
06:00-09:00	189	1	182	4	2	6	46	94	35	8	0	0	0	0	0	0	0	8	25	50	17	25	33
15:00-19:00	247	9	230	8	0	1	60	133	45	8	0	0	0	0	0	0	0	9	26	47	19	25	33
06:00-22:00	750	15	708	21	6	7	183	394	140	26	0	0	0	0	0	0	0	8	26	50	18	25	33
00:00-24:00	790	15	748	21	6	7	190	415	150	28	0	0	0	0	0	0	0	8	26	50	18	25	33

Zeit	Σ	2rad	PKW	LKW	LZ	10	20	30	40	50	60	70	80	90	100	110	>110	VMin	VAvG	VMax	V15	V50	V85
12.10.2019 00:00	5	0	5	0	0	0	0	3	2	0	0	0	0	0	0	0	0	25	31	40	25	27	40
12.10.2019 01:00	5	0	5	0	0	0	0	3	2	0	0	0	0	0	0	0	0	24	29	33	24	29	33
12.10.2019 02:00	4	0	4	0	0	0	1	2	1	0	0	0	0	0	0	0	0	20	27	32	20	28	32
12.10.2019 03:00	2	0	2	0	0	0	1	1	0	0	0	0	0	0	0	0	0	20	23	26	20	26	26
12.10.2019 04:00	3	0	3	0	0	0	0	2	1	0	0	0	0	0	0	0	0	24	29	38	24	26	38
12.10.2019 05:00	2	0	2	0	0	0	0	1	1	0	0	0	0	0	0	0	0	25	29	33	25	33	33
12.10.2019 06:00	9	0	8	1	0	0	1	4	4	0	0	0	0	0	0	0	0	18	28	35	23	28	34
12.10.2019 07:00	20	0	18	2	0	0	1	12	7	0	0	0	0	0	0	0	0	19	28	36	23	29	33
12.10.2019 08:00	22	0	19	3	0	0	3	13	6	0	0	0	0	0	0	0	0	20	27	36	21	27	33
12.10.2019 09:00	44	1	43	0	0	0	5	30	9	0	0	0	0	0	0	0	0	16	27	38	21	27	31
12.10.2019 10:00	44	3	40	1	0	1	7	24	12	0	0	0	0	0	0	0	0	10	26	38	20	28	33
12.10.2019 11:00	47	1	45	1	0	0	11	22	12	2	0	0	0	0	0	0	0	14	26	46	18	25	34
12.10.2019 12:00	36	1	35	0	0	0	7	25	3	1	0	0	0	0	0	0	0	14	25	43	19	25	29
12.10.2019 13:00	35	0	34	1	0	0	4	18	13	0	0	0	0	0	0	0	0	14	28	39	21	27	35
12.10.2019 14:00	48	3	45	0	0	0	20	16	12	0	0	0	0	0	0	0	0	11	24	38	17	23	32
12.10.2019 15:00	32	0	30	2	0	0	10	18	4	0	0	0	0	0	0	0	0	14	24	34	17	25	30
12.10.2019 16:00	36	2	34	0	0	0	6	21	8	1	0	0	0	0	0	0	0	14	26	43	19	26	32
12.10.2019 17:00	34	2	32	0	0	0	12	13	9	0	0	0	0	0	0	0	0	13	25	40	18	22	33
12.10.2019 18:00	28	3	24	1	0	0	11	11	5	0	1	0	0	0	0	0	0	14	25	57	18	24	32
12.10.2019 19:00	15	0	15	0	0	0	4	6	3	2	0	0	0	0	0	0	0	16	28	44	19	28	39
12.10.2019 20:00	15	0	15	0	0	0	4	4	5	2	0	0	0	0	0	0	0	14	29	43	18	30	39
12.10.2019 21:00	13	2	11	0	0	0	3	5	5	0	0	0	0	0	0	0	0	12	27	40	13	26	38
12.10.2019 22:00	10	1	8	1	0	1	1	4	3	1	0	0	0	0	0	0	0	9	26	42	18	22	38
12.10.2019 23:00	5	0	4	0	1	0	0	3	0	2	0	0	0	0	0	0	0	24	34	48	24	30	48

[Sa, 12 Okt.]	Σ	2rad	PKW	LKW	LZ	10	20	30	40	50	60	70	80	90	100	110	>110	VMin	VAvG	VMax	V15	V50	V85
00:00-06:00	21	0	21	0	0	0	2	12	7	0	0	0	0	0	0	0	0	20	29	40	24	27	33
06:00-09:00	51	0	45	6	0	0	5	29	17	0	0	0	0	0	0	0	0	18	27	36	21	27	33
15:00-19:00	130	7	120	3	0	0	39	63	26	1	1	0	0	0	0	0	0	13	25	57	18	24	32
06:00-22:00	478	18	448	12	0	1	109	242	117	8	1	0	0	0	0	0	0	10	26	57	19	26	33
00:00-24:00	514	19	481	13	1	2	112	261	127	11	1	0	0	0	0	0	0	9	26	57	19	26	33

Zeit	Σ	2rad	PKW	LKW	LZ	10	20	30	40	50	60	70	80	90	100	110	>110	VMin	VAvG	VMax	V15	V50	V85
13.10.2019 00:00	3	0	3	0	0	0	1	0	2	0	0	0	0	0	0	0	0	18	27	31	18	31	31
13.10.2019 01:00	4	0	4	0	0	0	1	0	2	1	0	0	0	0	0	0	0	18	35	50	18	37	50
13.10.2019 02:00	2	0	2	0	0	0	1	0	1	0	0	0	0	0	0	0	0	17	26	34	17	34	34
13.10.2019 03:00	0	0	0	0	0	0	0	0	0	0	0	0	0	0	0	0	0	0	0	0	0	0	0
13.10.2019 04:00	1	0	1	0	0	0	0	0	1	0	0	0	0	0	0	0	0	36	36	36	36	36	36
13.10.2019 05:00	3	0	3	0	0	0	0	1	2	0	0	0	0	0	0	0	0	28	34	37	28	37	37
13.10.2019 06:00	2	0	2	0	0	0	0	2	0	0	0	0	0	0	0	0	0	25	27	29	25	29	29
13.10.2019 07:00	4	0	3	1	0	0	0	2	2	0	0	0	0	0	0	0	0	21	28	34	21	31	34
13.10.2019 08:00	15	0	15	0	0	0	1	7	5	2	0	0	0	0	0	0	0	18	29	41	24	28	35
13.10.2019 09:00	25	1	24	0	0	0	6	16	3	0	0	0	0	0	0	0	0	14	24	33	16	23	30
13.10.2019 10:00	30	2	28	0	0	1	5	14	8	2	0	0	0	0	0	0	0	8	27	42	20	27	35
13.10.2019 11:00	19	0	19	0	0	0	2	12	5	0	0	0	0	0	0	0	0	12	28	38	23	28	32
13.10.2019 12:00	37	1	32	4	0	0	4	21	9	3	0	0	0	0	0	0	0	12	28	46	22	27	36
13.10.2019 13:00	30	1	29	0	0	0	4	20	4	2	0	0	0	0	0	0	0	14	26	41	21	26	31
13.10.2019 14:00	37	1	36	0	0	0	7	22	8	0	0	0	0	0	0	0	0	13	26	37	20	27	32
13.10.2019 15:00	31	1	30	0	0	1	9	12	8	1	0	0	0	0	0	0	0	8	26	44	18	27	33
13.10.2019 16:00	15	2	13	0	0	0	6	4	5	0	0	0	0	0	0	0	0	15	25	37	18	24	33
13.10.2019 17:00	32	1	30	1	0	0	3	20	8	1	0	0	0	0	0	0	0	18	27	42	22	26	34
13.10.2019 18:00	28	3	25	0	0	0	7	15	5	1	0	0	0	0	0	0	0	12	25	42	19	24	33
13.10.2019 19:00	34	0	34	0	0	0	9	17	7	1	0	0	0	0	0	0	0	13	26	43	19	24	35
13.10.2019 20:00	16	0	16	0	0	0	2	8	3	3	0	0	0	0	0	0	0	18	29	44	22	27	41
13.10.2019 21:00	5	0	5	0	0	0	2	2	1	0	0	0	0	0	0	0	0	15	24	36	15	25	36
13.10.2019 22:00	5	0	5	0	0	0	0	3	2	0	0	0	0	0	0	0	0	24	30	34	24	30	34
13.10.2019 23:00	3	0	3	0	0	0	1	1	1	0	0	0	0	0	0	0	0	19	27	32	19	30	32

[So, 13 Okt.]	Σ	2rad	PKW	LKW	LZ	10	20	30	40	50	60	70	80	90	100	110	>110	VMin	VAvG	VMax	V15	V50	V85
00:00-06:00	13	0	13	0	0	0	3	1	8	1	0	0	0	0	0	0	0	17	31	50	18	34	37
06:00-09:00	21	0	20	1	0	0	1	11	7	2	0	0	0	0	0	0	0	18	29	41	24	28	34
15:00-19:00	106	7	98	1	0	1	25	51	26	3	0	0	0	0	0	0	0	8	26	44	19	26	33
06:00-22:00	360	13	341	6	0	2	67	194	81	16	0	0	0	0	0	0	0	8	27	46	20	26	34
00:00-24:00	381	13	362	6	0	2	71	199	92	17	0	0	0	0	0	0	0	8	27	50	20	26	34

Zeit	Σ	2rad	PKW	LKW	LZ	10	20	30	40	50	60	70	80	90	100	110	>110	VMin	VAvG	VMax	V15	V50	V85	
14.10.2019 00:00	2	0	2	0	0	0	0	2	0	0	0	0	0	0	0	0	0	22	23	23	22	23	23	
14.10.2019 01:00	0	0	0	0	0	0	0	0	0	0	0	0	0	0	0	0	0	0	0	0	0	0	0	0
14.10.2019 02:00	0	0	0	0	0	0	0	0	0	0	0	0	0	0	0	0	0	0	0	0	0	0	0	0
14.10.2019 03:00	1	0	1	0	0	0	0	1	0	0	0	0	0	0	0	0	0	23	23	23	23	23	23	23
14.10.2019 04:00	1	0	1	0	0	0	0	1	0	0	0	0	0	0	0	0	0	30	30	30	30	30	30	30
14.10.2019 05:00	13	0	13	0	0	0	1	6	5	1	0	0	0	0	0	0	0	15	30	43	21	30	39	39
14.10.2019 06:00	25	0	23	1	1	0	3	11	9	2	0	0	0	0	0	0	0	17	30	46	24	29	40	40
14.10.2019 07:00	39	0	38	1	0	0	7	18	11	3	0	0	0	0	0	0	0	14	27	44	19	26	34	34
14.10.2019 08:00	68	2	63	3	0	1	26	32	8	1	0	0	0	0	0	0	0	10	23	44	17	23	30	30
14.10.2019 09:00	34	1	31	2	0	0	14	11	9	0	0	0	0	0	0	0	0	12	24	39	18	24	34	34
14.10.2019 10:00	25	0	23	1	1	0	5	16	3	1	0	0	0	0	0	0	0	17	26	44	20	26	31	31
14.10.2019 11:00	32	3	27	2	0	0	10	15	6	1	0	0	0	0	0	0	0	12	25	41	17	24	33	33
14.10.2019 12:00	37	0	35	2	0	0	8	21	7	1	0	0	0	0	0	0	0	16	26	41	20	25	35	35
14.10.2019 13:00	36	0	36	0	0	1	9	14	12	0	0	0	0	0	0	0	0	9	26	40	18	25	34	34
14.10.2019 14:00	61	3	56	2	0	0	23	27	11	0	0	0	0	0	0	0	0	11	24	39	17	23	31	31
14.10.2019 15:00	58	1	56	1	0	1	11	31	14	1	0	0	0	0	0	0	0	9	26	45	18	25	34	34
14.10.2019 16:00	58	3	53	2	0	1	7	38	12	0	0	0	0	0	0	0	0	9	27	40	21	27	32	32
14.10.2019 17:00	57	4	52	1	0	0	21	24	6	6	0	0	0	0	0	0	0	12	25	48	18	22	36	36
14.10.2019 18:00	45	1	43	1	0	0	12	22	11	0	0	0	0	0	0	0	0	17	26	40	19	25	33	33
14.10.2019 19:00	36	2	34	0	0	0	5	21	9	1	0	0	0	0	0	0	0	16	28	43	21	27	36	36
14.10.2019 20:00	16	3	13	0	0	0	2	7	4	3	0	0	0	0	0	0	0	18	31	50	22	30	45	45
14.10.2019 21:00	16	0	15	1	0	0	3	7	4	2	0	0	0	0	0	0	0	18	29	45	20	27	40	40
14.10.2019 22:00	9	0	9	0	0	0	0	8	1	0	0	0	0	0	0	0	0	24	27	33	24	27	30	30
14.10.2019 23:00	5	0	5	0	0	0	1	1	3	0	0	0	0	0	0	0	0	20	28	35	20	31	35	35

[Mo, 14 Okt.]	Σ	2rad	PKW	LKW	LZ	10	20	30	40	50	60	70	80	90	100	110	>110	VMin	VAvG	VMax	V15	V50	V85	
00:00-06:00	17	0	17	0	0	0	1	10	5	1	0	0	0	0	0	0	0	15	29	43	22	30	37	37
06:00-09:00	132	2	124	5	1	1	36	61	28	6	0	0	0	0	0	0	0	10	26	46	18	25	33	33
15:00-19:00	218	9	204	5	0	2	51	115	43	7	0	0	0	0	0	0	0	9	26	48	19	25	34	34
06:00-22:00	643	23	598	20	2	4	166	315	136	22	0	0	0	0	0	0	0	9	26	50	19	25	34	34
00:00-24:00	674	23	629	20	2	4	168	334	145	23	0	0	0	0	0	0	0	9	26	50	19	25	34	34

Zeit	Σ	2rad	PKW	LKW	LZ	10	20	30	40	50	60	70	80	90	100	110	>110	VMin	VAvG	VMax	V15	V50	V85
15.10.2019 00:00	0	0	0	0	0	0	0	0	0	0	0	0	0	0	0	0	0	0	0	0	0	0	0
15.10.2019 01:00	0	0	0	0	0	0	0	0	0	0	0	0	0	0	0	0	0	0	0	0	0	0	0
15.10.2019 02:00	1	0	1	0	0	0	0	0	0	1	0	0	0	0	0	0	0	49	49	49	49	49	49
15.10.2019 03:00	2	0	2	0	0	0	0	1	1	0	0	0	0	0	0	0	0	23	27	31	23	31	31
15.10.2019 04:00	4	0	4	0	0	0	0	2	1	1	0	0	0	0	0	0	0	25	32	42	25	33	42
15.10.2019 05:00	10	0	10	0	0	0	0	4	6	0	0	0	0	0	0	0	0	21	30	36	24	31	35
15.10.2019 06:00	24	0	23	1	0	0	3	16	4	1	0	0	0	0	0	0	0	17	28	43	22	27	34
15.10.2019 07:00	40	0	36	4	0	1	8	20	11	0	0	0	0	0	0	0	0	8	26	39	19	25	36
15.10.2019 08:00	69	1	62	5	1	0	27	33	9	0	0	0	0	0	0	0	0	11	23	35	18	22	30
15.10.2019 09:00	34	0	32	1	1	0	9	12	11	2	0	0	0	0	0	0	0	12	26	47	17	25	35
15.10.2019 10:00	28	1	27	0	0	0	8	14	6	0	0	0	0	0	0	0	0	13	25	39	19	24	34
15.10.2019 11:00	23	0	21	2	0	0	4	15	2	2	0	0	0	0	0	0	0	12	25	43	19	24	34
15.10.2019 12:00	40	0	37	3	0	0	11	23	6	0	0	0	0	0	0	0	0	14	23	39	19	23	31
15.10.2019 13:00	47	2	42	1	2	0	17	22	8	0	0	0	0	0	0	0	0	11	24	38	18	24	32
15.10.2019 14:00	47	0	45	2	0	0	15	18	13	1	0	0	0	0	0	0	0	12	25	42	17	24	33
15.10.2019 15:00	48	3	40	5	0	1	7	23	15	2	0	0	0	0	0	0	0	9	28	42	20	27	36
15.10.2019 16:00	49	0	47	2	0	0	12	21	15	1	0	0	0	0	0	0	0	14	27	48	18	26	35
15.10.2019 17:00	47	0	44	3	0	0	12	30	4	1	0	0	0	0	0	0	0	11	24	42	19	24	30
15.10.2019 18:00	38	6	32	0	0	0	9	22	6	1	0	0	0	0	0	0	0	12	25	42	19	25	32
15.10.2019 19:00	34	9	25	0	0	0	7	18	6	1	1	1	0	0	0	0	0	13	28	61	18	25	37
15.10.2019 20:00	15	0	14	1	0	0	3	8	3	1	0	0	0	0	0	0	0	16	26	46	20	25	32
15.10.2019 21:00	4	0	4	0	0	0	0	3	1	0	0	0	0	0	0	0	0	22	28	35	22	30	35
15.10.2019 22:00	14	1	12	1	0	0	3	9	1	1	0	0	0	0	0	0	0	12	26	41	20	26	30
15.10.2019 23:00	5	0	5	0	0	0	0	3	1	1	0	0	0	0	0	0	0	28	33	44	28	29	44

[Di, 15 Okt.]	Σ	2rad	PKW	LKW	LZ	10	20	30	40	50	60	70	80	90	100	110	>110	VMin	VAvG	VMax	V15	V50	V85
00:00-06:00	17	0	17	0	0	0	0	7	8	2	0	0	0	0	0	0	0	21	31	49	24	31	36
06:00-09:00	133	1	121	10	1	1	38	69	24	1	0	0	0	0	0	0	0	8	25	43	18	24	32
15:00-19:00	182	9	163	10	0	1	40	96	40	5	0	0	0	0	0	0	0	9	26	48	19	25	33
06:00-22:00	587	22	531	30	4	2	152	298	120	13	1	1	0	0	0	0	0	8	25	61	18	24	34
00:00-24:00	623	23	565	31	4	2	155	317	130	17	1	1	0	0	0	0	0	8	26	61	18	25	34

Zeit	Σ	2rad	PKW	LKW	LZ	10	20	30	40	50	60	70	80	90	100	110	>110	VMin	VAvg	VMax	V15	V50	V85
16.10.2019 00:00	0	0	0	0	0	0	0	0	0	0	0	0	0	0	0	0	0	0	0	0	0	0	0
16.10.2019 01:00	1	0	1	0	0	0	0	0	1	0	0	0	0	0	0	0	0	34	34	34	34	34	34
16.10.2019 02:00	0	0	0	0	0	0	0	0	0	0	0	0	0	0	0	0	0	0	0	0	0	0	0
16.10.2019 03:00	0	0	0	0	0	0	0	0	0	0	0	0	0	0	0	0	0	0	0	0	0	0	0
16.10.2019 04:00	4	0	4	0	0	0	0	3	1	0	0	0	0	0	0	0	0	23	30	40	23	29	40
16.10.2019 05:00	16	1	15	0	0	0	2	8	6	0	0	0	0	0	0	0	0	15	29	40	24	30	36
16.10.2019 06:00	25	0	23	2	0	0	4	16	4	1	0	0	0	0	0	0	0	18	28	46	20	28	34
16.10.2019 07:00	39	1	37	1	0	1	4	25	8	1	0	0	0	0	0	0	0	10	26	41	21	25	33
16.10.2019 08:00	59	5	53	1	0	1	18	27	11	2	0	0	0	0	0	0	0	10	25	47	19	24	32
16.10.2019 09:00	40	1	38	1	0	0	11	13	14	1	1	0	0	0	0	0	0	13	28	56	17	29	37
16.10.2019 10:00	29	1	26	2	0	0	4	15	10	0	0	0	0	0	0	0	0	16	27	40	22	26	33
16.10.2019 11:00	23	1	20	2	0	0	4	12	6	1	0	0	0	0	0	0	0	13	27	46	20	26	34
16.10.2019 12:00	32	1	28	3	0	0	10	14	8	0	0	0	0	0	0	0	0	13	25	36	17	25	34
16.10.2019 13:00	19	1	17	1	0	0	4	10	5	0	0	0	0	0	0	0	0	17	26	37	19	27	33

[Mi, 16 Okt.]	Σ	2rad	PKW	LKW	LZ	10	20	30	40	50	60	70	80	90	100	110	>110	VMin	VAvg	VMax	V15	V50	V85
00:00-06:00	21	1	20	0	0	0	2	11	8	0	0	0	0	0	0	0	0	15	29	40	24	30	36
06:00-09:00	123	6	113	4	0	2	26	68	23	4	0	0	0	0	0	0	0	10	26	47	19	25	32
15:00-19:00	0	0	0	0	0	0	0	0	0	0	0	0	0	0	0	0	0	-	-	-	-	-	-
06:00-22:00	266	11	242	13	0	2	59	132	66	6	1	0	0	0	0	0	0	10	26	56	19	26	33
00:00-24:00	287	12	262	13	0	2	61	143	74	6	1	0	0	0	0	0	0	10	26	56	19	26	34